The Weather— Fair tonight and Thursday, warmer.

A store that advertises secures the means with which to buy latest styles and best goods. Thus merit and advertising are twin sisters

The Lima Daily News.

Vol 10, No 27. LIMA, OHIO, WEDNESDAY EVENING, JANUARY 31, 1906. FOUR WEEKS 25 CENTS.

You will have to look long and far to find a totally uninteresting advertisement—or one that will not, in some manner, repay the reader.

ABOLISHES CAPITAL PUNISHMENT

Senate Passes the Schmidt Measure in Amended Form---Life Term For Murderers

Death Chair Reserved for Slayers of National and State Officials, and of Guards By Convicted Murderers, Cigaret Bill Passes the House—Propositions Introduced.

Columbus, O., Jan. 31.—By a vote of 22 to 11 the senate passed in amended form the Schmidt bill abolishing capital punishment for first degree murder. The measure as passed provides a possible death penalty for convicted first degree murderers who kill a second person—intended to protect guards in the penitentiary. Upon recommendation of mercy by the jury, though such murderers may escape the chair even after a second offense. The object of the measure is to make certain life imprisonment for all persons convicted of first degree murder. In order to secure recommendation for pardon, such convicted murderer must establish his innocence beyond a reasonable doubt, a condition which, it is believed, will virtually make recommendation for pardon an impossibility. The senate declined to pass the Schmidt bill abolishing capital punishment for the killing of a president, vice president, governor, lieutenant governor, or other officials in the line of succession to such offices. The vote on this bill was a tie, 17 to 17.

The measure applies to all pending proceedings and prosecutions and if it becomes a law all convicted murderers in the state will escape the chair.

Senator Lawyer's measure making the minimum penalty for burglary of an uninhabited dwelling one year instead of five years and Representative Paxton's bill authorizing officers and boards having charge of roads outside of municipalities to treat the same with oil were both passed by the house.

Senator Williams launched a bill providing for the election of two members of the Supreme court every even year for terms of six years.

Pass Cigaret Bill.

By a vote of 77 to 33 the house passed McFadden's bill prohibiting the manufacture, sale or giving way of cigarets.

Representative Williams, of Washington, fathers a bill introduced in the house providing for the appointment of one oil inspector to draw a salary of $3,500 and not more than 13 deputy inspectors to be paid fees graded on number of barrels inspected. Deputies could draw $50 to $1,200 a year.

Registration of electors in villages the same as in cities, is the object sought in a bill by Representative Rolf.

Bill of Mr. Van Dusen, of Huron, authorizes general agents of humane societies to take charge of improperly cared for children under order of courts. Cost of maintaining of such children is to be paid by the county.

A proposition providing that three-fourths instead of a majority vote shall be required for the election of members of governing boards of fraternal beneficial associations, was introduced by Senator Harper.

Senate bills introduced: Mr. Williams, requiring that in delinquent tax sales the bidder shall offer the lowest rate of compound interest which will redeem the tax and penalty; Mr. Sites, making appropriation of 4-100 mill each for support of Miami University at Oxford and Ohio University at Athens and 15-100 mill for support of Ohio State University; Mr. Howe, providing that boards of education may expend not to exceed $100 tuition for normal school training of high school graduates.

Two-Cent Fare.

A two cent fare bill was introduced by Representative Ritter, of Miami. It compels the carrying of usual amount (150) pounds of baggage per person. Nothing in present laws forbids railroads from charging for carrying baggage. Ritter's bill also establishes one-cent rate for children from 5 to 12 years of age, with 75 pounds of baggage.

House bills introduced: Aikin, of Logan, to compel railroads to fence and guard private farm crossings; Huey, of Mahoning, providing compensation for trustees appointed under a will. McLaughlin, of Mercer, to appropriate $17,000 to reimburse farmers for loss of crops by break of St. Marys reservoir; Rolf, of Cuyahoga, providing that councils of villages may have right to levy tax for lighting and fire protection where they have municipal plants—tax not to exceed five mills, Freiner, of Vinton, making the acceptance of a pass or frank by any public official tantamount to the acceptance of a bribe, and providing the same punishment as for bribery; Harper, of Summit, extension of county depository law to county, township and village school board treasurers; Reed, of Wood, restoring $500 exemption law repealed in the last general assembly; Thomas, of Trumbull, providing for not less than two passenger trains a day each way on every railroad.

King Alfonso's Wedding.

Paris, Jan 31.—The Echo de Paris prints an interview with Marquis de Viana, an intimate friend of King Alfonso, who says that the marriage of the king and Princess Ena will take place in the early part of next June and that the ceremonial will follow that observed at the wedding of King Alfonso XII.

RATE BILL.

Interesting Debate in the House of Representatives.

Washington, Jan. 31.—The debate in the house on the rate bill was opened by Mr. Townsend, of Michigan, in an exhaustive argument on the general subject and sharp criticism directed to those who had opposed railroad rate legislation. Mr. Adamson, of Georgia, representing the minority, spoke in commendation of the measure and in praise of President Roosevelt's stand on the question. Mr. Hinshaw of Nebraska, depicted the benefit the legislation would do to the great trans-Missouri country and Mr. Richardson, of Alabama, discussed as a Democrat, the things done and left undone in the measure. Questions addressed to the various speakers by Mr. Sherly, of Kentucky, and Mr. Littlefield, of Maine, indicates that there is to be some opposition to the bill, at least in debate. The feature seemingly subject to attack is as to just what will be the authority of the interstate commerce commission under the bill relative to differentials in rates between competing cities or localities.

Changes in Consular Service.

Washington, Jan. 31.—The senate passed about 40 bills, many of them of considerable importance. The list included a number of measures for light houses, fog signals, revenue cutter vessels and public buildings, and also the bill providing for the reorganization of the consular service, which passed practically without discussion. It makes many changes in the service among which are the following: It provides for the classification of consul officers in grades; gives the president authority to transfer officers from one station to another; provides for an inspection service with five inspectors who are to rank as consuls general; requires that clerks at consulates shall be Americans; prohibits consuls from engaging in law business and requires that all consular fees shall be accounted for.

3250 3250 3250 3250 3250 3250

AVERAGE DAILY CIRCULATION OF THE NEWS 3250

THE LARGEST OF ANY DAILY PAPER PUBLISHED IN LIMA.

The News has One Hundred Dollars to donate to the City Hospital in case either of the other two papers can show that they have a subscription list to equal that of the DAILY NEWS in the buying district of Lima.

State of Ohio, Allen County, ss.
Before me, a Notary Public within and for said County of Allen, personally appeared J. R. Finnell, who being first duly sworn, says that he is the Manager and Editor of the LIMA DAILY NEWS, and that said Newspaper has a daily average circulation of three thousand two hundred and fifty (3250) copies.

J. R. FINNELL

Sworn to before me and subscribed in my presence this 31st day of January, 1906

(SEAL) L. H. ROGERS,
Notary Pubne, Allen County, O.

BURGLARS

Fire a Paint Factory at Columbus This Morning to Conceal Attempted Robbery.

COLUMBUS, OHIO, JANUARY 31.—SPECIAL—FIRE AT AN EARLY HOUR THIS MORNING DAMAGED THE PAINT FACTORY OF ORR, DEAN & BARRY IN THIS CITY DOING ABOUT $10,000 DAMAGE. IT IS BELIEVED THAT THE FIRE WAS STARTED BY BURGLARS TO CONCEAL AN ATTEMPTED ROBBERY.

VILLAGE

In West Virginia Is Threatened With Total Destruction By Fire This Morning.

CHARLESTON, WEST VIRGINIA, JANUARY 31. — SPECIAL — THE VILLAGE OF ST. ALBANS WAS THIS MORNING THREATENED WITH TOTAL DESTRUCTION BY FIRE. THE OPERA HOUSE, BANK, TELEPHONE EXCHANGE AND SEVERAL STORES AND DWELLINGS WERE BURNED.

FLYING CASTING TORE OUT HEART

Defiance, Jan. 30.—Clarence Bodenbender was instantly killed at the Diens cooperage works yesterday while at work. The balance wheel of a saw, at the side of which he was sitting, burst and one part of the heavy iron casting, weighing 30 pounds, struck the board back of his chair went through the board and, striking Bodenbender's body, tore out his heart and a portion of his intestines.

SEES NO EXCUSE

For Leaving Valencia's Passengers to Die

Passenger Tells Story—Crew Deserted on Life Raft—Waves Not High Enough to Prevent Rescue.

Seattle, Wash., Jan. 31.—At yesterday's session into the investigation of the loss of the Valencia, C. Allison, of St. Paul, a passenger, testified that the sea was not rough. He explained that he had himself been a sailor and that the surf that finally battered the Valencia to pieces could not be called high.

This testimony caused a mild sensation, as all published accounts of the wreck have been described as "high seas" and a "terrible surf."

"Every one seemed to shun us," said Allison, testifying before the board of United States inspectors in the Valencia investigation. "All seemed to be afraid to help or attempt to help the unfortunate men and women who were facing death.

Waves Not Large.

"All those that succeeded in getting ashore immediately left the scene. The vessels at sea stood off and made no attempt to lower a boat. In the morning after the last raft put off from the Valencia there was no great sea running. Not a wave had a comber on it.

"There might have been some excuse for the Queen's not coming in close, but there was a tug alongside her that did not come any closer than the large vessel. It looked wrong to me.

"I was in my bunk when the vessel struck and immediately went on deck. Everything was quiet and orderly then. Some one gave an order to lower the boats to the saloon deck. I could not see, but I think the order came from some one in authority. When they were lowering the starboard boat the crew gathered around it.

Crew Deserted on Raft.

"After people began jumping in there was much confusion. The boat went down the ship's side and for a moment it hung, one end up, the other down, and all the time banging against the side of the vessel. Finally it was caught and capsized. There was great excitement then and cries of 'pull the mout' came from all sides."

"How did it happen that so many of the crew were on the life raft?" asked Inspector Whitney.

"As soon as the raft struck the water the crew took possession," said the witness.

"What kind of weather was it when you were picked up by the Topeka?"

"It was a trifle foggy, but there was no wind blowing. The waves did not have combers on them. I do not see why a coat could not have been lowered."

A. Willis, another passenger, testified that the first boat was not lowered. He said that the cliff on which the Valencia was wrecked was so abrupt where he landed that he could not get the life line that was shot ashore towards him.

RUSSIAN WAR COST JAPAN $585,000,000.

Tokio, Jan. 31.—An official report submitted to the Diet shows that the actual outlay for the war from the beginning of hostilities to their end in September last was for the army $495,000,000 and for the navy $90,000,000.

TRAVELERS' COMPLAINT

THEY PROTEST AGAINST $10 DEPOSIT REQUIRED BY PENNSYLVANIA ROAD.

General Passenger Agent Promises to Mend Difficulty If Proven Unpopular.

Harrisburg, Pa., Jan. 31.—The right of the Pennsylvania Railroad company to require a cash deposit of $10 on each $20 mileage book sold was contested before Secretary of Internal Affairs Brown at a hearing yesterday afternoon. The question was raised by an organization of traveling and commercial men of Pittsburg, which entered formal complaint before the secretary, charging the company with exceeding its charter rights and violating the constitution by collecting and retaining the $10 deposit.

Counsel for the complainants alleged that the act of April 13, 1864, under which the company is chartered, gave no authority for requiring a deposit from its patrons.

George W. Boyd, general passenger agent of the railroad company, said the present mileage book was adopted after the company found that the former mileage books were being manipulated by scalpers.

He said the present system had proved satisfactory to 99 per cent of the patrons of the company, and not half a dozen complaints had been filed by purchasers of these tickets. The desire of the company, he said, was to treat all its patrons liberally and if it could be shown that the present mileage book was unpopular, it would be abolished immediately.

The secretary reserved his decision.

PRESIDENT MITCHELL

Declares There must be an increase in Wages or no agreement.

INDIANAPOLIS, JANUARY 31.—SPECIAL — PRESIDENT JOHN MITCHELL, OF THE MINER'S UNION, IN ADDRESSING A MEETING OF THE JOINT SCALE COMMITTEE THIS MORNING, REPRESENTING THE CENTRAL DISTRICT, DECLARED THAT THERE MUST BE AN INCREASE IN WAGES OR NO AGREEMENT WILL BE REACHED. WHAT THE PROBABLE OUTCOME OF THE DAY'S DELIBERATIONS WILL BE IS DIFFICULT TO FORECAST.

REPORTED THAT

Widow of the Late Chas. T. Yerkes Was Married to Wilson Mizner, of San Francisco.

NEW YORK, JANUARY 31—SPECIAL—SEVERAL PAPERS HERE THIS MORNING PUBLISHED THE REPORT THAT MRS. CHARLES T. YERKES, WIDOW OF THE NEW YORK TRACTION MAGNATE, WHO DIED A MONTH AGO, WAS MARRIED TO WILSON MIZNER, OF SAN FRANCISCO. NO CONFIRMATION OF THE REPORT HAS BEEN GIVEN BY EITHER MRS. YERKES OR MIZNER. CLOSE FRIENDS OF THE PARTIES CONCERNED SAY THEY DO NOT BELIEVE THE REPORT.

WHAT WILL WE DO NOW?

Columbus, O., Jan. 31.—The house yesterday afternoon passed the anti-cigarette bill.

The vote was 78 to 33. The bill now goes to the senate.

this morning. He was despondent.

This Want Ad appeared in the News.

Any New Baby

Would like a nice go-cart like this:

FOR SALE—Go-cart, cheap. Inquire at—East Fourth street.

If you had had the baby and not the go-cart, here would have been your opportunity.

Moral: Always read "today's wants" in the NEWS. It pays.

NewspaperARCHIVE®
NewspaperARCHIVE®

INSPECTION OF SECRET BOOKS

Packer Morris Says He Produced Them at Garfields Request—Interest Aroused at Trial

Testimony Offered by Witnesses Who Claim the Commissioner Promised Immunity to the men—Brief Review of the Day's Proceedings In Court at Chicago.

Chicago, Jan. 31.—In the packers' case, Edward Morris, vice president of the Fairbank Canning company and member of the firm of Nelson Morris & Company, testified he had been required by Commissioner Garfield to produce for the inspection of the commissioner the secret profit and loss books of his company, after the commissioner had prepared his report on the beef industry. He further declared that Mr. Garfield had taken these books and had inspected them. He told first, of receiving the assurance from the commissioner that no knowledge that would be furnished by the packers would be used against them, of how he gave the information to the commissioner and his representatives, and then declared that Commissioner Garfield returned to Chicago with the greater part of his report in proofs, which he submitted to Mr. Morris. The witness said that he read the proofs and told Mr. Garfield that the report was correct. The commissioner then, the witness asserted, demanded that the profit and loss books of the company be brought to the down town office of Morris & Co. for his inspection. They were brought and the commissioner looked them over.

A stir was created in court by the statement that the commissioner had called for the secret books after he had completed his report.

Other witnesses were L. C. Krauthoff, Samuel McRoberts, treasurer of Armour & Co., and Charles G. Dawes, former comptroller of the treasury and now president of the Central Trust company of this city. Both Mr. Dawes and Mr. McRoberts insisted with much emphasis that they had heard Commissioner Garfield declare that any information he might procure from the packers would not be used against them.

CLOSE OF UHL CASE

Marietta, O., Jan. 31.—When the defense rested in the Uhl murder trial, the state began its testimony in rebuttal, and endeavored to show that no shot was fired in the night, when the defense claims the murder was committed. A number of witnesses, such as hotel clerks and watchmen, who were near the Uhl house on that night, testified that they heard no shot. George Foreman, who was waiting for an early car near the Uhl house, testified that he heard a shot, presumably in the Uhl house, at about 5:20, the time, the defense claims, Mrs Uhl murdered her husband

Smoke the Effie Powers, 5c cigar.

Fire Insurance Trust Attacked.

Lincoln, Neb., Jan. 31.—A suit was started in this state to oust the alleged fire insurance trust from Nebraska. The suit is brought in the name of Burton H. and Charles A. Shoemaker who have had private litigation against one of the companies, but it is really an organized effort on the part of several Nebraska business men to stop alleged trust law violations by 11 leading fire insurance companies of the country. It is contended that there is an agreement between the companies contrary to law and that rates are kept up by means of this combination.

Chinamen Smuggled In.

El Paso, Tex., Jan. 31.—From information received here it is believed that a carload of Chinamen was successfully shipped to Bakersfield, Cal., recently by smugglers. The car in which the men were smuggled, it is said, was engaged for a shipment of furniture, the freight on which had been prepaid. The car was left at Bakersfield, but no one having claimed it, it was opened. There was evidence to show that the car had been used for human freight over the long route.

Doings of Stockmen.

Denver, Jan. 31.—Consolidation of the National Livestock association and the American Stockgrowers' association was effected here by the annual conventions of the two organizations. The American National Livestock association is the name adopted for the amalgamated body which represents 20,000 stock growers, and Murdo MacKenzie, of Trinidad, Colo., was unanimously elected president of the new association.

Chaffee's Retirement.

Washington, Jan. 31.—Lieutenant General Chaffee will be placed on the retired list of the army next Thursday at his own request after about 45 year's service. General and Mrs. Chaffee will leave here the end of the week for the City of Mexico, where they will remain until May 1 next. Later in the summer they will take up their permanent residence at Los Angeles, Cal.

Wrote "Banks of the Wabash."

New York, Jan. 31.—Paul Dresser, a song writer, whose "Banks of the Wabash," and "The Blue and the Gray," brought his name into public notice, died at the home of his sister in this city. Mr Dresser was born 47 years ago in Terre Haute, Ind.

Disastrous Blaze.

Houston, Tex., Jan. 31.—The main business houses in Halliville were destroyed by fire. The losses aggregate $50,000.

A GUARANTEED CURE FOR PILES
Itching, Blind, Bleeding, Protruding Piles. Druggists are authorized to refund money if PAZO OINTMENT fails to cure in 6 to 14 days. 50c.
Headaches and Neuralgia from Colds

SURPRISE

Caused By the Announcement of Peoria School Inspectors.

Peoria, Ill., Jan 31.—John S Stevens, O. J. Bailey and Fritz Laeder, the most active members of the board of school inspectors, gave out the announcement that the board would decide to forego all prosecution of the Peoria National Bank for the Dougherty shortage and of the bondsmen of the school treasurer. The decided change in front is attributed to a strong public sentiment which has demanded that the innocent stockholders and depositors of the bank, many of whom are widows and orphans, with little property, should not be made to pay losses permitted by the carelessness of officials. The opinion of Judge McCulloch, recently retained by the school board, holding that the bank and bondsmen are liable for approximately $750,000 of the shortage, was placed in the hands of members of the board on Monday and the inspectors' announcement has created great surprise in the city.

POLICY-HOLDERS

Organize an Association in Illinois. The Object.

Chicago, Jan. 31.—The life insurance policyholders' association of Illinois was formed here for the purpose of obtaining representation for the policyholders in the nineteen mutual reserve insurance companies, doing business in this state. An executive committee was elected which will incorporate the new association and draft bylaws. The object of the association is to elect trustees in all of the mutual reserve companies to represent the policyholders. This will be done by electing a board of directors who will be empowered to use the proxies of the policyholders in the association. These trustees will keep the policyholders informed of the affairs of the companies through the association and will protect in every way possible their interests.

DRYS VICTORS IN OPTION SUIT

Findlay Saloon Men Fail to Set Aside Election

ON BUSINESS PROPERTY. QUESTION AS TO BILL BOARDS AND BRIDGES RAISED, AND THE SUIT MAY BE APPEALED.

Findlay, O., Jan. 31.—The second round of the fight between the wets and the drys in Findlay, has ended as did the first, in favor of the drys. Two out of three districts went dry a few weeks ago in an election under the Brannock law. The wets then began a number of suits against the city to set aside the election. The cases were brought in the probate court before Judge G. G. Banker. There were two questions raised upon which the wets sought to have the election set aside. The first exception was that there was no money in the treasury nor had there been any certified up by the city auditor to meet the election expenses. The statute as argued, by the wets, made the election void, in that it was proved that there was no money in the treasury to carry on the recent election. The court held that the statute did not apply in this case The second reason advanced by the wets to set aside the election was the fact, as they claimed, that on East Sandusky street more than 55 per cent of the space was business property, and this, under the Brannock law, exempted that portion of the city from becoming dry. The court held that this was not a fact, refusing to take as "business districts" billboard signs on vacant lots, bridges across creeks and streams, etc. It is said that the wets will not stop here, but will carry the case up to the common pleas court, and there seek a reversal of the decision of the probate court.

THROAT SLASHED.

White Woman the Victim of a Negro. Posse on Trail.

Atlanta, Ga, Jan. 31.—Mrs. Nina May Dupree, 20, who lives with W H Grogan, a prosperous farmer about six miles from Atlanta, near Cornell, was assaulted by a negro After cutting her throat and leaving her in a dying condition from loss of blood and nervous excitement, the negro escaped A posse of more than a hundred citizens with hounds is following the negro The assault upon the young woman occurred during the absence of Mr. Grogan and his wife.

Arms in a Synagogue.

Vladislavoso, Russian-Poland, Jan 31.—After an unsuccessful attempt on the life of Sheriff Poproffski, the police searched a synagogue in which they found a quantity of arms. A fine of $1,500 has been imposed on the Jewish community.

Kansas to Hold Fair.

Topeka, Kan, Jan 31.—Kansas will hold a semi-centennial exposition in 1911 to celebrate the fiftieth anniversary of the state's admission into the union, and the exposition will be in Topeka.

Raiders Routed.

Algiers, Jan 31.—A band of 75 Moorish raiders who had captured 1,090 camels, were surprised by a party of French frontier guards south of Mazied. A fierce fight followed in which 12 of the raiders were killed. The c[illegible] were recaptured.

Sight Another Wreck.

Victoria, B. C., Jan. 31.—A dispatch received from Bamfield says that Indians just in from Dodge's Cove in Barclay Sound report that the Sechart Indians speak of another large steamer being wrecked near Village Island in the middle channel Dry goods, oranges and other wreckage are coming ashore. It is believed that this is the wreckage from the Valencia drifting up the channel. The Indians also report that two white men are on the island. A later dispatch from Bamfield said, however, that the tug Edna Grace arrived from the islands and reports having seen nothing of any new wreck.

SPOILSMEN MUST LEAVE THE PARTY,

And the Business Politician Will Have to Dig—According To Election Philosophy of Wade Ellis.

Norwalk, O., Jan 31.—Three hundred Republicans sat down to the McKinley banquet in the St. Charles Hall last night. The speakers were Attorney-General Wade Ellis and Warren G. Harding, ex-Lieutenant Governor.

Mr. Ellis responded to the toast "The Republican Party."

Mr Ellis maintained that the Republican party scored a victory at the polls in Ohio last November. The news he got was that Ohio went Republican.

The people elected a majority of Republicans to the legislature on joint ballot, and every candidate on the state ticket, with the exception of the governor, was elected by a larger majority in proportion to the vote cast for the office than was the Democratic candidate for governor.

While some Republicans were defeated last November, Republicanism is as strong and triumphant as ever. While some Republican practices were rebuked, all Republican principles were indorsed.

"The man who thinks that the Republican party was repudiated last fall is mistaken," he said. "The man who thinks that party government was repudiated is mistaken The man who thinks that the party cau us has been abolished does not read the lesson of events. The real trouble is that we have not had caucuses enough. We have had too many orders from headquarters and not enough councils of war.

"The source of all this agitation designed to make Republicans 'independent' is the Democratic party.

"The lesson of the late election," he said, "is that hereafter the Republican party must rule itself. The danger has been from somebody else ruling the Republican party.

"The next convention must be a fair field and no favor. Every man must have a square deal, and the best man must win.

"We have learned that there are certain kinds of Republicans whom the party must unload. The first of these is what may be called the 'business Republican.' He is the man who is in politics to make money or to protect special interests. Next, there is the 'spoils Republican' We must get along without him hereafter

"The Republican party today stands for conservatism against radicalism, for law against anarchy, for competition against combination, for individualism against socialism, and for an equal right to get against an equal right to share"

Mr. Harding responded to the toast "Wm McKinley," and delivered an eloquent eulogy upon the departed martyr.

G Ray Craig, ex-Prosecutor of Huron county, was toastmaster.

SCROGGY MEN

Are Told a Few Things By Charley Hildebrant.

Van Wert, O., Jan. 31.—Ex-Congressman Charles Q. Hildebrant, of Wilmington, was in this city today, and said regarding the meeting of the Scroggy men that he desired to correct some statements made in connection with their announcement.

The question of the legality of the two committees was never before the Supreme Court, but, two Election Boards having entered into the controversy, the Supreme Court held that the one chosen before August 1 had priority of claim over the one chosen later.

The congressional convention that indorsed Mr. Hildebrant also selected the delegates to the national convention—Frank Cowden, of Morrow, and George W. McMurchy, of New Richmond.

The credentials were recognized at the national convention in preference to the Scroggy delegation, and today 26 out of 29 Committeemen in Clinton county are Mr. Hildebrant's supporters, and he carried every precinct but one in Clinton with a majority of over 700. Scroggs has but one precinct in his own county. The regular Congressional Committee has not yet issued the call for the convention, but when the time comes there will be something doing in the Sixth. The Hildebrant men have the situation well in hand and there are going to be some surprises.

YOUNG A CANDIDATE.

Columbus, Jan. 31—The candidacy of Brigham S Young, of Ada for Dairy and Food Commissioner was today formally sprung by former Representative Frank B. Willis of that place. He is a Republican and desires to succeed Horace Ankeney, the present incumbent, who may be a candidate for a third term Mr Young is by profession a chemist

BLOW AT THE AUDITOR'S FEES

Likely to be Deprived of Rakeoff on School Funds.

SAVES $200,000 A YEAR. AMENDMENT TO HARLAN BILL PROVIDES REPEAL OF LAW GIVING 1 PER CENT. ON SCHOOL FUNDS.

Columbus, O., Jan. 31.—Amendments made in committee to the Harlan bill, originally aiming to cut away the double rake off of county auditors from school funds, stirred up an investigation yesterday afternoon that turns the laugh on the auditors' organization. The investigation is significant also in showing that a number of the legislators are alive to the strenuous efforts of the county officials' organizations in protecting their own interests and that they propose to treat their suggestions with a degree of suspicion.

The original Harlan bill provided for the elimination of the 1 per cent on school funds which the auditors have been enjoying in addition to getting the regular graded fee allowance on the school funds figured in with the total tax duplicate in Cuyahoga county. The 11 mills given for school purposes returned $2,260,000.

The committee to which the Harlan bill was referred amended it so as to affect a right-about-change and provide for the elimination of the graded fee allowance leaving in the 1 per cent on school funds. Legislators, especially from the larger counties, demanded to know why the change was made. No satisfactory explanation was forthcoming. Then the discovery, horrible for the county auditors to contemplate, was made that the amendment as proposed eliminating the graded fee allowance would leave their only compensation from all sources the 1 per cent on school moneys. In the smaller counties this would yield only meager returns

It is now practically certain that when the bill comes out for the third reading it will be again amended so as to place it back in its original form This will provide for the elimination of the 1 per cent fee on school money and will cut at one stroke from the income of the county auditors an amount which over the entire state last year amounted to $184,000

It will leave the auditors a single fee on school money and that to come from the school money included in the total of the entire tax duplicate Up until four years ago, when it charged county auditors lobbied through the 1 per cent extra on school funds, these particular funds had been considered sacred and were not to be touched by anyone. The indications are that the original Harlan bill will pass and that something like $200,000 over the state will be taken from the pockets of county auditors and restored to the school fund.

Smoke the Effie Powers 5c Cigar None better.

Are in appearance just like plain lenses. Yet they are double glass for near and far vision. The reading lense is hidden or inlaid within the distance lense. The old style double glass is annoying—unsightly. Can be worn by only a few.

The Kryptok is the newest, mosot scientific glass in the world.

Kryptok lenses $5 00 to $10.00 a pair.

Shure On Gold Fitted $2.50
Shure On Solid Gold $5.00

Macdonald Jewelry Co.

135 North Main Street.

FREAK

Action of a Gas Well in Butler Field

NATURAL GASOLINE IS FLOWING INTO THE PIPES AND GAS COMPANY OFFICIALS ANTICIPATE TROUBLE.

The announcement made last night that gasoline was flowing from the McClellan gas well, which is located about two miles southeast of Butler, caused considerable talk throughout the city, says the Mansfield Shield, and there were many who doubted the truthfulness of the announcement. Pure gasoline flowing from the ground is a phenomenon that had not been heard of in this vicinity and besides the announcement was too good to be true

If Richland county land can spout forth pure gasoline many are wondering what the next product will be and in view of the recent startling development they are waiting for something unprecedented.

The fact that gasoline is selling for $5.50 per barrel, which is the wholesale price, shows what a bonanza the Butler Oil and Gas Co has It is true that at the present time the flow only amounts to from four to five barrels per day, but the flow is expected to increase.

It was by a mere chance that the presence of gasoline at the gas well was discovered For some time the gas from the well, which is used by the people of Butler and Bellville for lighting and fuel, has been burning poorly It was thought for a time that the well was playing out Finally officials of the company made an investigation. The valve regulating the flow of gas was turned off and immediately a white stream of liquid shot into the air. This at first was thought to be water and consternation reigned for a while

After a further investigation the officials of the company came to the conclusion that it was oil, containing a large percentage of gasoline An examination of this liquid by an expert revealed the fact that it is pure gasoline A J Mercer, of Pittsburg, who is an expert, as was announced in the Shield last night, has also examined the liquid and he pronounced it pure gasoline

This liquid promises to give the officials of the Butler Oil and Gas Co considerable trouble, along with the dollars which it will bring into the company's treasury It flows into the gas pipes and stops to a certain extent the flow of gas through them

An increase in the flow of the liquid will entirely stop the flow of gas and will necessitate the abandonment of the well so far as gas is concerned But the Butler company has a franchise to furnish gas to the village of Butler and Bellville and where to get the supply may become a vexatious problem The company has decided to pipe gas from the Knox county field, if it becomes necessary. Steps have already been taken to store the gasoline which flows from the well The prediction has been made that the flow of gasoline will gradually increase and developments are anxiously awaited.

It was expected that after the gas pressure was reduced, oil would flow from the well, but no one thought it possible for the well to yield gasoline

C. F. HUGHES

OPTICIAN

Just North of the Square. Deisel Block.

THE SOUTHWESTERN LAND & IMPROVEMENT CO., UPPER SANDUSKY, OHIO.

W. V. Smith, Pres. & Gen. Mgr., and W. W. Runser, Treas., have just returned from a trip to Coast Country of Texas, where they went with a party of seven Homeseekers and Investors Nov. 21st.

Five out of the seven will become residents of that delightful section where the weather is now so mild that the whole party were in bathing in the Gulf at Galveston, Nov. 26th, and were driving all day in shirt sleeves. The roses are in bloom and garden is being made. The rice crop this year has netted many of the farmers $40.00 per acre to say nothing about the cotton, the corn, the oats, sugar-cane and vegetables. Our next Homeseekers' Cheap Excursion will go Jan. 2nd, 1905. This is a good time for a farmer to go to test the climate. Arrange to go and take your wife for a fine trip. We have just purchased 320 acres of rice plantation all under cultivation. We offer a small block of guaranteed 8 per cent. stock redeemable after five years at 110. It will pay you to invest a little money in this as it is backed up by the most productive land in the world.

The Southwestern Land and Improvement Company.

Upper Sandusky, Ohio.

Write or call on our local agents.

A. D. Newman and Russell L. Armstrong County Mgrs.

TO HELP THE SMALL HOME OWNERS.

Columbus, Jan. 31.—Senator Hoffman will present a resolution to amend the constitution so that real estate mortgages not exceeding $2,000 shall be exempt from taxation.

The measure is in the interest of the small home owner, for, Hoffman argues, the man who buys a small home and is compelled to make a loan thereon can secure a lower rate of interest on the borrowed money if the mortgage is exempt from taxation.

GENERAL MANAGER MARSHALL TO RESIGN.

W H. Marshall will resign his position of general manager of the Lake Shore railway and will become president of the American Locomotive company.

Mr. Marshall is well qualified for the position and has made a good record for himself in past years. It is said that a series of promotions will follow his resignation.

NEWSPAPER ARCHIVE® NEWSPAPER ARCHIVE®

Miss the Fit You'll Miss the Hit And Miss the Miss.

Good deal in dressing after all.

You cannot dress well unless your garb is cut and made to order by a competent tailor, talk to the contrary notwithstanding.

We would like to convince you of our competency in that regard—can, if you will let us.

Suits and overcoats, $15 up; trousers, $4 up.

Your credit is good here.

J. M. Spicer & Co.,

New 'Phone 1124. 228 South Main St.

P. S.—Some on hand Clothing at bargain prices.

Oil Trade Review Operations Afield

During the past week the discoveries in the high grade oil fields were a little more satisfactory than for the preceding week and contained some most remarkable wells. The need of more production to meet the demand is as pressing as at any time during the past year. To meet the demand for crude the prosent month will record another cut in the stocks of high grade crude.

If it were possible to increase the production of the fields the reduction of stocks for the current month might not be pronounced. The possibility of an avoidance from that cause is precluded for the reason that the old fields are declining and the new are not capable of furnishing anything better than light producers. And as for new fields of any appreciable dimensions the thought is no longer entertained. During this and last month the weather conditions hrave been most favorable for the continuation of field work and has in no way interfered with maintaining the production of the old fields to their present limit. Usually the mid-winter months are expected to show a marked falling off in production. The mild weather has helped minimize that obstruction to keeping up production to the capacity of all fields.

As to new gushers the Kentucky end of the field comes to the fore with one that eclipses anything so far the present year. Mrs. W. L. Russell, a former Lima lady, drilled a test well on a large block of leases in Wayne county, and sold the well to other parties, making a nice clean-up, but at the same time gave away a nice little fortune, as the well is reported as good for several hundred barrels a day, and taxes the capacity of the pipe line, handling the product. The new purchasers will start the drill at once and are confident that they have struck a bonanza. The Indiana field was void of gushers the past week, while the northwestern Ohio end of the Trenton limestone field had but one well above the average, and that was located in Wood county. Monroe county, in the southeastern Ohio field, shows one gusher good for 350 barrels. West Virginia has six to its credit, four being in Calhoun county, one each in Westel and Tyler counties.

The wells for the week were distributed by states as follows:

State	Comp.	Prod.	Dry
Indiana	55	976	12
N. W. Ohio	44	778	4
S. E. Ohio	38	806	11
West Virginia	47	1,332	13
Kentucky	11	1,040	3
Totals	195	4,932	43

The figures show one of the most remarkable increases in the new added production. The wells were distributed in each state by counties and districts as follows:

Indiana Field.

District	Comp.	Prod.	Dry
Keystone	7	147	1
Montpelier	1	8	0
Camden	12	233	2
Geneva	2	25	0
Marion	6	105	0
Warren	4	80	0
Alexandria	1	0	1
Muncie	14	223	3
Princeton	1	40	0
Parker City	1	70	0
Greentown	5	0	5
Rich Valley	1	40	0
Totals	55	976	12

Northwestern Ohio Field.

County	Comp.	Prod.	Dry
Wood	16	239	1
Hancock	6	80	1
Allen	2	75	0
Auglaize	1	10	0
Sandusky	8	160	1
Lucas	1	0	1
Mercer	4	125	0
Seneca	2	35	0
Ottawa	3	24	0
Summit	1	30	0
Totals	44	778	4

Southeastern Ohio Field.

County	Comp.	Prod.	Dry
Washington	13	131	2
Monroe	14	613	5
Morgan	2	5	1
Harrison	2	2	0
Belmont	1	0	1
Noble	2	60	0
Jefferson	3	5	2
Totals	38	806	11

West Virginia Field.

County	Comp.	Prod.	Dry
Ritchie	8	106	0
Pleasants	2	5	3
Calhoun	8	730	1
Marion	3	0	3
Doddridge	1	0	1
Lewis	4	20	1
Wetzel	9	260	1
Tyler	3	175	1
Wirt	4	6	2
Cabell	1	0	1
Harrison	1	20	0
Wood	2	5	1
Hancock	1	5	0
Totals	47	1,332	13

Kentucky Field.

County	Comp.	Prod.	Dry
Wayne	5	910	1
Wolfe	5	130	1
Fentress	1	0	1
Totals	11	1,040	3

Only one remedy in the world that will at once stop itchiness of the skin in any part of the body; Doan's Ointment. At any drug store, 50 cents.

ALL WOMEN USE BLOME'S LITTLE DAISY FEMALE TABLETS.

The never fail preventative and reliable for married or single ladies suffering from irregularities from whatever cause or circumstance. These tablets are six degrees stronger than any known remedy, powerful in their effect. Yet safe and harmless to the most delicate person. 30 years experience has proven they have no equal. Being the prepared prescription of experienced chemists indorsed by patients, and recommended by prominent physicians. Remember that the best are only good enough; therefore all nostrums sold at a seemingly low price or given away free should be avoided. The only size and price $1.00 per box. Full directions inclosed. Sent by mail in plain wrapper. Money by letter will come safe. Address the BLOME REMEDY CO., P. O. box 225 Lima, Ohio. Mention this paper.

DR. J. J. MURPHY.

PHYSICIAN AND SURGEON. OFFICE 610 NORTH MAIN ST.

BOTH 'PHONES.

REVOLUTIONISTS SURRENDER

St. Petersburg, Jan. 31.—Alarmed by the stern and vigorous campaign waged by the troops under General Alikhanoff, the inhabitants of the Caucasus are abandoning the revolutionary cause. They are coming in by thousands to make submission and are giving the most abject promise of good conduct in the future. The campaign against the active insurgents in the mountains has thereby been much facilitated. In many cases the inhabitants themselves have seized and delivered up the ring leaders of the insurrection.

WORKMAN DECAPITATED

Salem, O., Jan. 31.—Fred Kramm was instantly killed at the plant of the Buckeye Engine company here, his head being completely severed by the trucks of a traveling crane. Kramm was 42 and leaves a wife and four small daughters.

FUNERAL OF KING CHRISTIAN

Copenhagen, Jan. 31.—Following the wishes of King Christian, the funeral will be attended with little ceremonial. The body, which will be placed in a coffin today, will not actually lie in state, but prior to the entombment which is expected to take place in about a fortnight, it will be visited by the chiefs of state. The members of the family watched in the death chamber continuously.

MINERS AND OPERATORS

Indianapolis, Jan. 31.—No more progress is being made by the joint scale committee of the southwestern states' joint conference than by the committee of the central states' joint conference. It is apparent that the southwestern men are waiting for some definite action in the interstate conference.

Is it a burn? Use Dr. Thomas' Electric Oil. A cut? Use Dr. Thomas' Electric Oil. At your druggists.

ATTACK RAILWAY'S RIGHT

Harrisburg, Pa., Jan. 31.—The right of the Pennsylvania Railroad company to require a cash deposit of $10 on each $20 mileage book sold, was contested before Secretary of Internal Affairs Brown. The question was raised by an organization of traveling and commercial men of Pittsburg, which entered formal complaint before the secretary, charging the company with exceeding its charter rights and violating the constitution by collecting and retaining the $10 deposit.

CHARGES CORRUPTION

Strassburg, Jan. 31.—The pamphlet recently published by former Commissary of Police Stephany, which contained a violent attack on the German method of governing Alsace-Lorraine, led to a debate in the Alsatian diet. Herr Vonkseller, secretary of state, said he did not believe that there was anything in the accusations made by Stephany, but admitted that in case of war certain persons known to be hostile to the government would be at once arrested. Stephany has been arrested at Zurich, Switzerland. Important documents were found on him. Stephany's pamphlet was entitled "The Germanization of Alsace-Lorraine by a tyrannous government." It accused the officials of corruption and oppression and alleged mismanagement of the finances of the provinces.

FOUND DEAD

Hamilton, O., Jan. 31.—John Cameron, proprietor of a sawmill, was found dead, lying on a pile of coal in a cellar in North B street. It developed that Cameron had had a fight with a saloonkeeper and the latter is held pending investigation.

HER NECK BROKEN

Bowling Green, O., Jan. 31.—Mrs. Curtis Ploughwright, 45, jumped from the second story window of her home and broke her neck. It is thought that she was suffering from temporary dementia at the time. She died four hours afterward.

NOTICE.

Proposals will be received by the Board of Public Service of Lima, Ohio, until 12 o'clock (noon) Feb. 24, 1906, for the installation of two new boilers at the Central pumping station in said City, with fronts, settings, fittings and connections complete.

Bidders may submit prices on boilers of 125 H. P. each, of 150 H. P. each, and 200 H. P. each.

Details may be had at the City Engineer's Office. A certified check of $500.00 in favor of the Clerk must accompany each bid.

L. L. Crumrine, Clerk.

MOELLER BLAMES HUSBANDS

Archbishop Says They Are Responsible for Divorces.

POLIGAMY SMALLER EVIL, HEAD OF CATHOLIC CHURCH IN OHIO ALSO DENOUNCES PLAN TO KILL INCURABLES.

Cincinnati, Jan. 31.—According to Archbishop Moeller, head of the Catholic church in Ohio, polygamy is a lesser evil than divorce, and far to be preferred. The statement was made in an address before the Federation of Catholic Societies Monday afternoon. Referring to divorce the archbishop said:

"I believe that divorce, one of the greatest evils of the present time, should be abolished altogether. It is sapping the lifeblood of the nation. Polygamy is a lesser evil, is far to be preferred, if one were forced to choose, because polygamy is a grouping of wives and it is prevented in most cases by the expense involved, while divorce is driving tandem and expense cuts no figure.

"Even in states that allow divorce for that worst of crimes, the evil is committed for the very purpose that the law forbids—namely, to provide a way of getting a divorce.

The husband is usually the cause of divorce, as woman's finer nature protects her and she seldom is guilty of giving cause for her husband to leave her. Where the wife is guilty she is more hurt than the husband, and is usually sorry and leads a proper life, while if she becomes indifferent there is slender hope for her. The husband is usually indifferent when he violates his marriage vows, but in either case the degree of guilt is the same."

Speaking of Miss Anna Hall's bill, which proposes that the incurably sick and hopelessly wounded be put to death by physicians, he said:

"I am most emphatically opposed to it. It is outrageous and nothing less than legalized murder. It is directly against the commandment, 'Thou shall not kill,' and is opposed to all the teachings of Christianity. Capital punishment does not come in the same category.

"It is proper for the state in certain cases to take human life as a punishment for crime, but this bill introduced in the Ohio legislature does not contemplate the taking of life as a punishment, it simply gives to individuals the privilege of committing murder."

TOBEY WILL NOT RESIGN

Determined to Contest Charges.

ONCE OFFERED TO RESIGN WHEN THE STATE ADMINISTRATION CHANGED—TENDER OF RESIGNATION WAS NOT ACCEPTED THEN.

Toledo, Jan 31.—Dr. H. A. Tobey will not resign as superintendent of the Toledo State hospital. The Lamb charges have aroused the fighting blood of the superintendent and he will put it up to the trustees for a finish fight.

Since the report from Columbus has been made public it has developed that Dr. Tobey voluntarily offered to resign when the change in the state administration was made, provided it was the policy of the new state administration to make a clean sweep in the state institutions.

Dr. Tobey went to Columbus and indicated his desire, if the administration in turn would make it known to him that the institutions of the state were to be subject to political changes.

Since the charges were spread broadcast it is learned on reliable authority that Dr. Tobey decided not to resign, but will fight it out with the trustees of the Toledo institution.

"Is it true you offered to resign as superintendent of the hospital?" Dr. Tobey was asked.

"Yes," replied Dr. Tobey, "I offered to resign some weeks ago. I have been anxious to be relieved for the past two years."

"Will you tender your resignation now?"

"No, sir," and the answer came like a shot from a 13-inch gun. "I've got my fighting blood up now. I'll not resign."

Mr. Tobey was formerly located in this city and has many warm friends here.

Prisoners Liberated.

Riga, Livonia, Jan. 31.—A mob attacked the jail in the center of the town, shot down the sentries, broke open the cells and liberated all the political prisoners. Half a company of soldiers was stationed in the building, but so rapid and unexpected was the action of the rioters that their purpose was successfully carried out. There are many women among the attacking party.

Licked Up by Flames.

Jacksonville, Ill., Jan. 31.—Fire that started in the barns at the Illinois state school for the deaf destroyed all the barns and store buildings. The main buildings were threatened for a time.

Castro Returns.

Caracas, Jan. 27, via Trinidad, Jan 31.—President Castro returned to Caracas and was given an enthusiastic reception by the people.

CUT TO THE QUICK.

A resolution was introduced in the New Jersey legislature to cancel the charter of the Standard Oil company.

One of the new steel mills of the $10,000,000 group recently authorized by the United States Steel corporation began operations at McKeesport, Pa.

Great Northern limited, westbound, and a passenger train east bound, collided headon near Columbia Falls, Mont. Two firemen and one express messenger were killed.

John W. Webber, a student at the Tri-State Normal college, Angola, Ind., committed suicide by taking chloroform. He lived at Ansonia, Darke county, O. Was despondent.

B. T. Bolcourt, bookkeeper and cashier in the Indianapolis and Cincinnati Traction company office at Shelbyville, Ind., shot himself through the head as the company's auditor was checking up his accounts. He died instantly.

$100 REWARD, $100.

The readers of this paper will be pleased to learn that there is at least one dreaded disase that science has been able to cure in all its stages, and that is Catarrh. Hall's Catarrh Cure is the only positive cure now known to the medical fraternity. Catarrh being a constitutional disease, requires a constitutional treatment. Hall's Catarrh Cure is taken internally, acting directly upon the blood and mucous surfaces of the system, thereby destroying the foundation of the disase, and giving the patient strength by building up the constitution and assisting nature in doing its work. The proprietors have so much faith in its curative powers that they offer One Hundred Dollars for any case that it fails to cure. Send for list of testimonials.

Address F. J. CHENEY & CO., Toledo, O.

Sold by all Druggists, 75c.

Take Hall's Family Pills for constipation.

LEGAL NOTICE.

James J. Hardy, whose place of residence is unknown will take notice that on the 23rd day of December, 1905, Florence Hardy filed her petition in the Court of Common Pleas, of Allen County, Ohio, being Case No. 12549, praying for a divorce from the said James J. Hardy on the ground of gross neglect and fraud and the said cause will be for hearing on and after February 24, 1906.

The said James J. Hardy is required to answer the said petition in said action no later than six weeks from the 13th day of January, 1906, the date of the first publication of this notice or such divorce may be given.

FLORENCE HARDY.

By. P. A. KAHLE, Attorney for Plaintiff.

With the waning of the honeymoon many a brave man begins to regret the failure of his faint-hearted rival.

FEELING LIVER-ISH This Morning? TAKE THEDFORDS Black-Draught Stops Indigestion, Constipation 25¢ AT ALL DRUGGISTS

A Gentle Laxative And Appetizer

Severe Cough—Consumption Threatened

MRS. MARY PAINTER.

Mrs. Mary Painter, who was reduced to a shadow and threatened with consumption, is restored to health and strength by Duffy's Pure Malt Whiskey

Bedridden, her husband could hardly move from backache, is also speedily cured and made as strong and sound as ever.

"It is with great pleasure I write to tell you what I think of Duffy's Malt Whiskey. I sincerely believe it is the greatest medicine ever made. I took a cough this spring and it got so bad my friends thought I had consumption. I was as thin as a skeleton, had given up, and could scarcely live, so I bought two bottles of Duffy's Malt Whiskey. As soon as I began to take it my cough lessened, so we sent for a dozen bottles, and I am now as well as ever.

"My husband and I have been taking it all summer. He was down with backache till he could hardly move, and now he is as well as anybody. I am stouter than I have been since we were married.

"Please send us another dozen bottles, as we cannot get along without it."—MRS. MARY PAINTER, Phoenix, Mo. Sept. 22, 1905.

Duffy's Pure Malt Whiskey

For more than fifty years has been prescribed by doctors of every school, recommended by temperance advocates and ministers of the Gospel, and used in over two thousand leading hospitals as the greatest tonic stimulant and health builder known to medical science.

Duffy's Pure Malt Whiskey cures coughs, colds, consumption, grip, bronchitis and pneumonia. It stimulates and enriches the blood, aids digestion, builds up the nerve tissue, tones up the heart and fortifies the system against disease germs. It prolongs life, keeps the old young and the young strong. Duffy's Pure Malt Whiskey contains no fusel oil and is the only whiskey recognized by the Government as a medicine. This is a guarantee.

CAUTION.—Be careful to get the genuine when you ask for Duffy's Pure Malt Whiskey. Sold in sealed bottles only; never in bulk. Look for the trade-mark, the "Old Chemist," on the label, and be sure the seal over the cork is unbroken. All reliable druggists and grocers or direct $1.00 a bottle. Doctor's advice and medical booklet free. Duffy Malt Whiskey Co., Rochester, N. Y.

RICH MEN'S SOULS SHRIVEL, SAYS BANKER.

Chicago, Jan. 31.—"Perhaps you think it impossible that a man's soul should entirely shrivel up in the pursuit of wealth. If you knew some millionaire as well as I know them you would agree that THEY HAD LOST THE LAST VESTIGE OF THE SOULS THEY MAY BE PRESUMED TO HAVE POSSESSED BEFORE THE MANIA FOR MONEY GETTING POSSESSED THEM.

"I would like to acquire millions, but if the process is going to make me like some of the old devils I know who are millionaires I don't want the money."

So said David R. Forgan, vice president of the First National bank, Monday night at the McKinley memorial banquet of the Young Men's Presbyterian union at the City club.

For any pain from top to toe, from any cause, apply Dr. Thomas' Electric Oil. Pain can't stay where it is used.

OIL PRODUCERS MAY BEG FOLK TO "LET UP."

Kansas City, Jan. 31.—Several oil producers from Indian territory and Kansas met here today to discuss the question of a market for their product. M. I. Woods, of the Oil City Derrick, said:

"I understand as the Standard Oil company has ordered work stopped in Missouri on its Whiting pipe line the producers see their chance of a market slipping away from them. The agitation against the Standard in Missouri, is hurting the oil business in the territory and Kansas.

"I think the producers will send a committee to Gov. Folk and Attorney General Hadley to ascertain if possible what are the prospects of a cessation of hostilities."

Not Losing Prestige.

It is a mistake to say Mississippi is losing prestige. Governor Vardaman has just beaten a colored man severely with a broomstick.—Cleveland News.

Dear Sir: Please ask your WIFE, DAUGHTER or SISTER to Read MY FREE Offer.

WISE WORDS TO SUFFERERS

From a Woman of Notre Dame, Ind.

I will mail, free of any charge, this Home Treatment with full instructions and history of my own case to any lady suffering with female trouble. You can cure yourself at home without the aid of any physician. It will cost you nothing to give the treatment a trial, and if you decide to continue it will only cost you about 12 cents a week. It will not interfere with your work or occupation. I have nothing to sell. Tell other sufferers of it—This is all I ask. It cures all, young or old.

If you feel a bearing-down sensation, sense of impending evil, pain in the back or bowels, creeping feeling up the spine, a desire to cry frequently, hot flashes, weariness, frequent desire to urinate, or if you have Leucorrhea (Whites), Displacement or Falling of the Womb, Profuse, Scanty or Painful Periods, Tumors or Growths, address Mrs. M. Summers for the Free Treatment and Full Information. Thousands besides myself have cured themselves with it. I send it in plain wrappers.

TO MOTHERS OF DAUGHTERS I will explain a simple Home Treatment which speedily and effectually cures Leucorrhea, Green Sickness and Painful or Irregular Menstruation in young ladies. It will save you anxiety and expense and save your daughter the humiliation of explaining her troubles to others. Plumpness and health always result from its use.

Wherever you live I can refer you to well known ladies of your own State or county who know and will gladly tell any sufferer that this Home Treatment really cures all diseased conditions of our delicate female organism, thoroughly strengthens relaxed muscles and ligaments which cause displacement, and makes women well. Write today, as this offer may not be made again.

"It is impossible for me to find sufficient words to express my gratitude for the good your remedies have done me, as they cured me of a severe case of falling of the womb, and I would be pleased to tell anyone, who would care to write to me of the superior merits of this Home Treatment." MRS. LILLIAN SHAREK, 900 Lincoln Ave., Canton, Ohio.

"After a few days' use of your Home Treatment, I was completely relieved of Ovarian soreness, bearing-down sensation and pruritis, which had troubled me for many months." MRS. GEO. SWAAN, R. D. No. 2, Eaton, Ohio.

"From childhood I had suffered from Leucorrhea, which kept me weak, with bearing-down pains, backache and soreness. Nothing I could take did any good till I used your treatment, which cured me, and I both look and feel quite well now." MRS. B. EICHORN, 544 So. Chestnut St., Piqua, Ohio.

MRS. M. SUMMERS, - Box 418, Notre Dame, Ind.

Blind Headache

"About a year ago," writes Mrs. Mattie Allen, of 1123 Broadway, Augusta, Ga., "I suffered with blind, sick headaches and backaches, and could get no relief until I tried

WINE OF CARDUI

Woman's Relief

I immediately commenced to improve, and now I feel like a new woman, and wish to recommend it to all sick women, for I know it will cure them, as it did me."

Cardui is pure, medicinal extract of vegetable herbs, which relieves female pains, regulates female functions, tones up the organs to a proper state of health. Try it for your trouble. Every druggist sells it in $1.00 bottles.

WRITE US FREELY and frankly, describing your symptoms. We will consider your case and give you free advice (in plain sealed envelope). Don't hesitate, but write today. Address: Ladies' Advisory Dept., The Chattanooga Medicine Co., Chattanooga, Tenn.

NEWSPAPERARCHIVE®

The Lima Daily News

A REPUBLICAN NEWSPAPER.
Entered at the postoffice in Lima as mail matter of the second class.

Published by the News Publishing Company, Lima, Ohio.
121—East High Street—121

417—Both 'Phones—417

Any neglect on the part of the carrier should be reported at once to the office.
Columns open to all. Articles must be brief. Long ones as a rule refused.
All communications must be signed by writer as an evidence of good faith.
Anonymous communications will not be published.
Entered in the postoffice in Lima as mail matter of the second class.

THE DAILY NEWS, eight pages—subscription price, carrier four weeks for 25c; by mail 10 cents per week.

A COMPARISON.

Printers' Ink Shows the Comparison Between Evening and Morning Papers—Amount of Space of Each—Week Before Christmas in New York City.

Printers Ink in its issue of January 17, gives a very lengthy article showing the superior advertising advantages of evening papers over the morning, giving in comparisons the amount of advertising in inches of 23 of New York's great department stores such as Wannamakers; Seigle & Cooper; Bloomingdale Brothers; R. H. Macey & Co.; Simpson Crawford Co.; Erich Bros.; The 14th Street Store; Frederick Loeser & Co.; Rothenberg & Co.; Abraham & Straus; H. O'Neil & Sons; Stern Bros.; Sass & Co.; A. D. Mathews & Sons; Lord & Taylor; Arnold Constable & Co.; H. C. Koch & Co.; Journesy & Buhnham and John Daniel & Son, showing the amount of space each store used in the different papers.

A tabulation of the advertising of the above 23 stores carried in all the week-day issues of the New York dailies, English and German, shows that there is only one day in the week when the morning papers carry more department store advertising than the evening papers. That is Saturday. As the three evening papers of Brooklyn were eliminated from this table, a good basis for comparison is reached, because it deals with 10 morning and 10 evening papers.

Department store advertising, week Dec. 18-23.

	Morning Papers inches	Evening Papers inches
Monday	1318	3966
Tuesday	1399	3729
Wednesday	1520	3457
Thursday	1387	3322
Friday	1125	3787
Saturday	1110	215

For the best results in advertising use the NEWS.

THAT CIGARET BILL.

The McFadden cigaret bill, now pending in the Ohio house, with excellent chances of becoming a law, is a drastic measure, which, if enforced, will absolutely prohibit the manufacture, sale and use of cigarets in the state. The bill is modeled after the Tennessee law, which has been held valid by the supreme court of the United States. The house committee on medical jurisprudence, which considered the bill, made some important changes, and it is now more radical than when introduced. Penalties of fines or imprisonment, or both, are provided for those who disregard the provisions of the law, and, all in all, it is as sweeping as the legislation enacted in Indiana a year ago.

This cigaret bill should be made a law and then it should be strictly enforced. There is nothing in the cigaret to commend and everything to condemn. Medical authorities agree that excessive smoking of cigarets ruins health, stunts moral sensibilities and overthrows reason. Statistics of penitentiaries and asylums prove this contention to be correct.

It is the duty of the state to protect its future citizens and to see to it that they are not rendered irresponsible through the cigaret habit. The small dealers are in hearty sympathy with the measure and will aid in its enforcement, if it becomes a law. Their profits are small, and they, too, know the evil consequences to boys and young men. The chances are in favor of the bill passing both branches of the general assembly and becoming a law.

THE AUTOMOBILE INDUSTRY.

Centuries ago Roger Bacon wrote: "We will be able to propel carriages with incredible speed without the assistance of any animal; and we will be able to make machines which by means of wings will enable us to fly into the air like birds." Bacon saw straight ahead into the centuries with remarkable prophetic vision. He saw the automobile, which some flippantly call the devil wagon, but he was too many centuries removed to discern how it would actually look; he could not foretell the fascination it would have for the people of the world to come. Nevertheless he was a better prophet than those who predicted a few years ago that the automobile was a fad that could not long survive.

Last week 250,000 enthusiastic admirers attended the automobile show in New York. Three million dollars' worth were sold to individual buyers for private use, and $7,000,000 worth were sold to wholesalers and agents. Last year was the record breaker for the automobile industry, and so great has it become and the prospects so promising that manufacturers are already planning big things for 1907. The industry has developed rapidly to immense proportions since the first automobile appeared. But back of that time were several years of patient experimenting, painstaking work, the application of mechanical genius and the expenditure of much capital. The result has been a magnificent success.

If the automobile is soon to go, something must soon come to take its place. Will it be the airship—a further fulfillment of Bacon's prophecy? It is possible. Two men at the New York show turned from the handsome machines on exhibition, which were fascinating the thousands, sought a manufacturer and an aeronaut and ordered airships for two. People rode bicycles long after the manufacturers had begun the work of perfecting the automobile; the successful, practical airship may come, but while it is on the way the automobile industry will continue to boom and all to the prosperity of the country.

POINTED PARAGRAPHS.

Don't lose your head if ambitious to get ahead.

No, Alonzo, a woman isn't necessarily an artist because she paints.

With some men an emergency is but another name for an opportunity.

Travel broadens the minds of some actors—and the feet of some others.

A good woman is too good for any man—but fortunately she doesn't know it.

The "I told you so" of his friends adds to the hardness of the way of the transgressor.

The man who exceeds you in politeness is a better man than you are for the time being.

A spectacular show is one the baldheaded contingent views through spectacles.

A woman knows almost as much about a railway time table as a bachelor does about a baby.

It's an easy matter for a woman to manage a husband if she has tears to shed and knows when to shed them.

Our idea of a first-class confidence man is one who possesses the ability to unload a gold brick on his wife's mother.

For The Good of All

Royal Baking Powder is equally valuable for the preparation of the finest, most delicate cookery and for substantial, everyday food.

Royal Baking Powder has been used by three generations and is employed in baking by the best families everywhere.

ROYAL BAKING POWDER CO., NEW YORK.

IF YOU ARE TIRED OF BUYING "CURE" BY THE POUND, TRY A LITTLE "PREVENTION" BY THE OUNCE. BEGIN BY ADVERTISING IN THE NEWS WANT COLUMNS FOR A NEW TENANT BEFORE THE OLD ONE LEAVES.

OHIO COMMENT.

Can Convict Them.

If we are denied the right to elect United States senators by direct vote of the people, it is some consolation to know that in a number of cases they have been convicted by a direct vote of the jury.—Fostoria Times.

After Sixteen Years.

After sixteen long, lean years, the husk-fed disciples of Grover Cleveland and William Jennings Bryan are again in possession of the Ohio pie counter. But Pattison is sick and hasn't cut the pie.—Bellefontaine Index-Republican.

A Possible Method.

Kansas is moving for a law to allow the senate to express their preference for United States senators, at the polls. While the people cannot thus elect senators, they may successfully impress a legislature with their views.—Ohio State Journal.

"THE MAN BEHIND THE PILLS"
Watch for Him!

AMUSEMENTS

Mr. Sietson's manager will offer his patrons that grand spectacular $30,000 production of "Uncle Tom's Cabin" at Faurot's on next Friday evening. This attraction is classed as one of the biggest scenic productions the American stage has ever seen, it being necessary to utilize two special cars to transfer the scenery and equipments. No such amount of money as has been spent on this production has ever before been spent on this much neglected and abused, but still most successful and unrivaled of American dramas. The company carries two bands, one creole girl drum corps, twenty-five head of ponies, donkeys, horses and oxen, a tally-ho coach, traps, and Eva's golden chariot, log cabin, oxcarts and other numerous novelties, and gives the most elaborate and largest street parade ever attempted by a theatrical company. The parade starts from the Faurot Opera House at 11:30 a. m. Frank Leo, the famous old-time minstrel, heads the cast as "Uncle Tom."

"THE MAN BEHIND THE PILLS"
Watch for Him!

IS IT?

Chicago, Jan. 31.—Is the refusal of a wife to place a mustard plaster on her husband's side sufficient grounds for divorce?

Judge Garey has this question to decide in the case of Francis Gunlock against his wife, Elizabeth Gunlock.

Gunlock says his wife made the plaster and left the house without putting it on. Mrs. Gunlock said that she was going out, took time to make the plaster, but could not put it on.

1-30th of the entire Quinine production of the World is consumed every year by the makers of **Laxative Bromo Quinine Tablets**
"Cures a Cold in One Day." E. W. GROVE'S signature on box. 25c

TOWNSEND

THE WELL KNOWN TRAVELING PHYSICIAN, WHO HAS MADE LIMA FOR MANY YEARS, IS MADE A DEFENDANT IN THE SUITS OF THE HEIRS OF THE WHEELER ESTATE.

Dr. I. S. Townsend, the well known traveling physician, who has been coming to Lima for the past twenty years, has been made a party defendant in the suit recently brought by Emma A. Pittman and other heirs of Milleretta Wheeler-Watson, against Dr. Wilson C. Watson, late husband of the deceased widow. The amended petition charges Dr. Watson and Townsend with having through their practice become familiar with rich widows, and that Dr. Watson "especially made a business of entering into a marriage contract with them." The petition further alleges that Dr. Townsend first introduced Dr. Watson to Mrs. Wheeler and that he has some interest in the estate now in the court's through an agreement with Dr. Watson.

Plaintiffs aver that the defendant, Dr. Irwin S. Townsend, travels about engaged in and following the practice of medicine, throughout the state of Ohio, Michigan, Canada, and elsewhere and has been visiting the city of Lima at frequent intervals for more than thirty years past. That he was a frequent visitor at the home of John Wheeler during his life time, and after the death of John Wheeler Dr. Townsend continued his visits at the home. That he was familiar and conversant with the property rights and holdings of said John Wheeler and of the financial standing and condition of Mrs. Milleretta Wheeler, now deceased.

That Dr. Townsend also then and there knew of the weakness and imbecility of the said Milleretta Wheeler, and that shortly after the death of her husband Dr. Townsend brought with him to the city of Lima and to the home of Mrs. Wheeler and introduced Mrs. Wheeler to William C. Watson and assisted in bringing about the pretended marriage between these two people.

That the said defendants, Dr. Townsend and Dr. Watson, had traveled together engaged in practicing medicine and that they had, by reason of their business, for many years last past become acquainted and familiar with widows who had large portions of property and means and who were greatly advanced in years, of weak minds and physical infirmities and whose chances and expectancies of life were exceedingly and manifestly small.

That the defendant, Dr. Watson, especially made it his business in connection with efforts in the practice of medicine, to find, procure, and secure for himself such widow and widows who were so advanced in years and of such mental incapacity as would and did allow and permit him to consummate a marriage or pretended marriage contract with them. That the defendant, William C. Watson, being so engaged in the business of finding and marrying old and infirm widows aforesaid, and with the sole and only purpose in view of obtaining the property and possessions of such widows, did fraudulently, willfully and deceitfully attempt to obtain from Milleretta Wheeler, assisted by Dr. Townsend, all of her property, goods, chattels, moneys and credits, and thereby deprive her of all her rights and also to deprive, cheat and swindle her legal heirs.

Plaintiffs are informed and therefore aver that the defendant, Dr. Irwin S. Townsend has in his possession, or under his control, a large portion of the estate of Milleretta Wheeler and that he now claims to have an interest in said estate, the exact nature to which the plaintiffs are uninformed. That Dr. Townsend and Dr. Watson have some agreement, wherein Dr. Townsend is to share in the estate as the said Dr. Watson may procure by reason of his pretended marriage to Mrs. Wheeler.

Laxative Bromo Quinine, the world wide Cold and Grip remedy removes the cause. Call for the full name and look for signature of E. W. Grove. 25c.

J. W. TAYLOR DENTIST
CINCINNATI BLOCK.
TELEPHONE, NEW 1406.
LIMA, OHIO.

JOB PRINTING AT THE DAILY NEWS OFFICE, NEAT WORK AND REASONABLE PRICES. LETTER HEADS, ENVELOPES, STATEMENTS, BILL HEADS, SALE BILLS, BUSINESS CARDS, SHIPPING TAGS, RECEIPTS, BLANK NOTES, LEASES, ETC., ETC. ALL WORK DONE PROMPTLY BOTH PHONES.

The News Cheap Want Column

The NEWS is the Want Medium of Lima

WANT COLUMN RATE.

Twenty words or less three consecutive times or less, 25 cents. One cent each additional word. Cash with the order. Call either 'phone 417.

Answers to advertisements can be addressed care of the NEWS if desired.

Employment Wants Free—To accommodate persons out of work the NEWS will publish free of charge "Situations Wanted" ads.

"To Exchange Ads." Free—(Saturday only)—If you have anything you don't want, swap it for something you do want by means of the NEWS Want Column.

WANTED.

WANTED—1,000 Feather beds wanted to renovate at one dollar each; we also buy old and new feathers for cash. The Capital Feather Co., 138 east Elm street. New phone 43-M. 8-tf

WANTED—Canvassers. An easy article to sell. Big money. Experience not necessary. Call and convince yourself. 217½ north Main street, Werlin Hotel.

WANTED—A buyer for a good building lot on west North street; cheap, if sold within two weeks. Call 301 Opera House block, open evenings. tf

WANTED—To repair your old stoves. We carry repairs for all makes of stoves. Gasoline stoves repaired and guaranteed. Both phones. Pugsley & Cramer, 226 south Main street. New phone 1107-C, old phone 355 main.

WANTED—Your attention—Why pay rent when you can buy a good building lot in the West End at a bargain price—cash or installments. 301 Opera House Block.

MONEY TO LOAN

"As we advertise so we do."

A RELIABLE PLACE TO GET A LOAN ON

Furniture, Pianos, Horses, Vehicles, etc., is

OHIO LOAN COMPANY.

Small WEEKLY or MONTHLY PAYMENTS.

Private Office. Business Confidential

IT PAYS TO BORROW OF US.

Opposite Hotel Norval.
Room 12 Harper Block.
Both Phones 916.

WANTED—To rent a house or part of a house of 4 to 6 rooms in good neighborhood. Call long 3 on 199.

WANTED—Steady, sober tinner and slater. Good workman. Steady job. At good wages. F. O. Jones & Co., Springfield, Ohio.

WANTED—Experienced photo solicitors at once. Call W. A. Miller, Hoffman house, between 6 and 7 p. m. 6-31*

WANTED—Situation as housekeeper. Inquire 821 east High.

WANTED—Men, women, boys and girls to represent McClure's Magazine. Good pay. Address 67 East 23d St., N. Y. City.

FOR SALE.

FOR SALE—Full dress suit. Cheap to any one it will fit. Call new phone 417 or 731. tf

FOR SALE—Copies of law regulating the payment of bills at boarding houses and hotels. A copy of these sections must be posted in each room of every hotel. Call at DAILY NEWS office.

FOR SALE—5 room cottage in west part of town. Good neighborhood, on easy terms. See Hess & Co., Cahill Block. Both phones.

FOR SALE—6 room house on Prospect avenue. Good value for some one with a little money. Parties wishing to leave city. Price $1,600. See Hess & Co., Agents, Cahill Block, Corner Main and Spring streets. Both phones.

FOR RENT.

FOR RENT—3 nice size rooms, for light housekeeping, including bath. Call at 505 S. Central ave. 6-31*

FOR RENT—Good house of 8 rooms All modern, 2 square west of Main on Spring. Inquire of J. H. Deller, Jeweler, N. E. Cor. Public Square. 5-31*

FOR RENT—Five room house near Lima Driving Park, good cistern and good well water. $8.00 per month. Address B. G. Jewell, R. F. D. No. 1, Lima, O. 6-3t e o d*

FOR SALE—Buggy almost as good new and good set of single harness. $20.00 buys the outfit. Inquire 714 east Vine. Old phone 874-L. 6-3t

FOR SALE—A dining room table in first class condition. Apply between 9 and 12 o'clock at 561 west Market street. 6-2t*

LOST.

LOST—Short brown fur boa, near corner of Kibby and McPherson avenue. Please return to 706 east Kibby street. 6-2t*

MISCELLANEOUS.

THREE YOUNG MEN to prepare for desirable positions in Government Service. Good salary. Fine opportunity for promotion. Address X. Y. Z., care NEWS.

FOR EXCHANGE—7 room house and cellar, barn, centrally located, 2 lots in good repair in St. Marys. Will exchange for Lima property. Call between 7 and 8 o'clock at 761 Bellefontaine. Old phone 415-K.

BUY your stable and fancy groceries of H. H. Swift & Co., 726 east Elm street. Country butter and eggs a specialty. Old phone 160. New phone 398. 4-6t

I have removed my place of business from 56½ Public Square to 124 east Market street. We do picture framing.

F. J. LONES,
THE WALL PAPER MAN.
124 East Market Street.

THE CAPITOL SALOON AND RESTAURANT.
328 N. MAIN. J. HAEGE, Prop.

MONEY TO LOAN.
At 4½ to 5 per cent. from one to ten years in sums of $500 and upwards, on farm land or Lima city property. Privilege of paying $100.00 of any multiple thereof, at any interest paying day. Loans made at once.
The Lima Mortgage Loan Co.,
LEWIS H. ROGERS, Attorney,
Rooms 415-417 Opera House Block.

J. L. BARTH,
The WALL PAPER MAN has removed from the Masonic block to the second door east of Main street, on High street.

R. E. DAVIS
Real Estate Agent has moved his office to 135½ north Main street. Rooms 1 and 2, Deisel Block.
Lima Phone—Office 64; residence,

Roofing Spouting
And all kinds of repairing in tin work promptly done by
E. J. ELIOTT,
Both Phones. 127 W. Wayne.

LUTZ'S
BARBER SHOP AND BATH. ROOMS.
For Ladies and Gentlemen. Hot, cold shower and vapor baths. Ladies' and Children's Hair Cutting done to order.
N. E. COR. PUBLIC SQUARE.

The Lima Floral Co
209 WEST MARKET STREET.
Leaders in all kinds of funeral designing. Largest stock in perfect flowers for all purposes. Finest selection of Bedding plants of all kinds. Prices are right, goods excellent and all work carefully done. Come and see us.
Eggert N. Zetlitz, Prop.

MONEY TO LOAN.
At the very lowest rate of interest and on short notice. We have a large amount of money to loan on long time. In sums of $500 and upwards, on city property and improved farm lands, with privilege of paying part or all at any interest paying day. Persons wishing cheap Money on easy terms will find it will be to their interest to call.
City property, vacant lots and farms for sale on small payments.
Real estate and Loan Broker,
C. H. FOLSOM.
Rooms Nos. 2-3. Holmes Block.

T. C. SULLIVAN, General Agent Brewed by the Christian Moerlein Brewing Company, Cincinnati, Ohio.
NUTRITIOUS.
Try our Barbarossa and Natural Export, recommended and endorsed by physicians everywhere. We are all right on prices for weddings and socials of all kinds. Wagons deliver to any part of the city. Phone 124.

DO YOU WANT EFFECTIVE ADVERTISING.....?

Then you want to use The NEWS Want Columns. They are the one great medium of exchange for the people of Lima. If you have any thing to buy, sell or exchange—or if you want to secure help or a position, you can reach 6,000 readers for 15 cents. Thousands have used this medium and have obtained results and so can you.

If you are not a regular reader of The Daily News—try it for a month and become convinced of its excellence.

ONLY 25 CENTS FOR FOUR WEEKS

NEWSPAPERARCHIVE® NEWSPAPERARCHIVE®

CALENDAR FOR TODAY.

AFTERNOON.

St. Marys Chapter—Mrs. George Melly.

Young Ladies' Aid—Mrs. Roy Banta and Mrs. Halfhill.

CALENDAR FOR TOMORROW.

AFTERNOON.

Sappho—Mrs. R. Truesdale.

Thursday Afternoon Bridge—Mrs. Carl Fletcher.

Ladies Sewing Society, St. Johns—Mrs. Mallory.

* * * * * * * * * *

MEALS FOR TOMORROW.

—Breakfast—

Bananas. Puffed Rice.
Hash on Toast,
Coffee.

—Luncheon—

Baked Macaroni with Cheese.
Waldorf Salad. Whole Wheat Bread.
Cheese Cakes.
Tea.

—Dinner—

Cream of Onion Soup.
Veal Stew with Dumplings.
Cold Slaw. Watermelon (spiced).
Rice Fritters.
Arabian Pudding.

English Chess Cakes—These must be made when one has a plain cake batter on hand. Line patty pans with rich pastry and half fill each pan with chopped canned peaches, or other fruit if preferred. Now spread over the top of each a generous tablespoonful or two of cake batter and bake until browned in a moderate oven. (Delicious.)

Arabian Pudding (Original)—Two rounded tablespoonfuls of butter, four tablespoonfuls of sugar, four tablespoonfuls of milk, one beaten egg and one and one-fourth cups of flour, one teaspoonful of baking powder, one dozen stoned and chopped pecans or walnuts. Bake in a quick oven twenty minutes or longer. Serve warm with whipped cream sweetened and flavored with vanilla.

Orange Straws—This recipe is appended as being seasonable and inexpensive. Cut orange peel into strips, put on stove in cold water and boil twenty minutes. Drain, cover with fresh hot water and boil another twenty minutes. Repeat. Drain and weigh peel. Take an equal amount of sugar, with water to cover, add peel and boil until it threads. Lift each piece (with sugar tongs) and roll in granulated sugar.

* * * * * * * * * *

MR. TREVOR SURPRISED.

Yesterday, being the sixty-third birthday anniversary of Mr. Baxter Trevor, the comrades of Mart Armstrong Post, planned and perpetrated a surprise upon him. Mr. Trevor had been previously enticed to take dinner with H. A. Shetterly and departed for that place little dreaming of the surprise in store upon his return.

During his absence, the comrades, twenty-seven strong, marched to his home and beautifully decorated the rooms with flags and banners, in which work they were assisted by Miss Anna Willower, Miss Etta Boysell, Miss Ada Trevor and K. C. Trevor, of Springfield.

Upon returning home Mr. Trevor was marched through a double line of comrades, all of whom gave him the glad hand of fellowship. The evening passed quickly in games, music, speeches and an elegant repast was served. The host was presented with a handsome umbrella.

Mr. Trevor lost his good right arm at Bentonsville, N. C., just before the close of the war, and was retired to the hospital until the war ended. He was married in June, 1866, in Hull, England, to his partner, Miss Annie Bilton, who was among the most vigorous ones present last night.

The following Comrades were present and enjoyed the occasion in congratulations and wishes for many returns of the anniversary:

I. H. Nye, 27th O. V. I.; Thos. H. Jones, 118th O. V. I.; Frank T. Campbell, 40th Iowa; Seymour D. Evans, 46th O. V. I.; David Brennan, 118th O. V. I.; A. Sherman, 46th O. V. I.; J. W. Crum, 49th O. V. I.; T. A. Moltbie, 81st O. V. I.; F. D. Louthan, 69th O. V. I.; J. W. Sullivan, 151st O. V. I.; D. E. Fritz, 81st O. V. I.; O. H. Hollister, 10th Pa. R. V. C.; B. W. Moulten, 117th N. Y. S. V.; W. D. Hoffman, 67th O. V. I.; J. W. Marshall, 54th O. V. I.; H. M. Ritenour, 168th Penna.; J. M. Campbell, 34rd Ky. Regmt. Band; E. D. Randall, 18th O. V. I.; Jas. T. Black, 27th O. V. I.; A. W. Dildine, 49th O. V. I.; Wm. W. Sowers, 79th O. V. I.; H. H. Heman, 37th Regt.; George W. Sawmiller, 12th O. V. I.; G. E. Copeland, 52nd O. V. I.; H. W. Marshall, 54th O. V. I.; M. F. Allen, 27th O. V. I.; Baxter Trevor, 55th O. V. I.

* * * * * * * * * *

DELIGHTFULLY ENTERTAINED.

Mrs. William Krouse, of the Boone Block, very delightfully entertained a number of her friends at her home in the Boone Block on Saturday evening. The affair was in honor of Mrs. Johnson, of Marshall, Mich., who is the house guest of Mrs. Krouse.

The evening was spent very pleasantly in flinch and euchre. Mrs. Melrose was the most successful in euchre and was rewarded with a beautiful hand-painted china nut bowl. A bunch of beautiful carnations, the flinch prize, was won by Mrs. Jones. A delicious luncheon of three courses was served by the hostess assisted by Mrs. Long and Mrs. Johnson. Those who partook of the charming hospitality were: Mesdames Johnston, Bassler, Puetz, Deisel, Agerter, Ross, Williams, Fall, Jones, Long, Rhue, Councilman, Carpenter, Roush and Conners.

* * * * * * * * * *

VAN WERT RECITAL.

A party of the admiring friends of Professor Charles Clark attended a recital given at Van Wert last evening, when he gave the program. Mr. Clark has just returned after five years study in Europe, and those hearing him were greatly pleased with his voice. The party consisted of Prof. and Mrs. Walter E. Ryder, Prof. Richmond, Mr. and Mrs. Chas. Willis, Mr. and Mrs. William Crooks, Mrs. E. V. Wells, Henry Deisel and I. R. Longsworth.

* * * * * * * * * *

FEDERATION OF CLUBS.

The annual business meeting of the Womens Federation of Clubs was held at the home of Mrs. Bell yesterday afternoon, when officers for the following year were elected.

Mrs. F. M. Bell was unanimously re-elected as president; Mrs. C. C. Miller, first vice president, and Mrs. U. M. Shappell, second vice president. Mrs. Louis Fall was made both corresponding and recording secretary and Mrs. Carl Ackerman was elected treasurer.

* * * * * * * * * *

CRAIG-MANUS.

At the Christian parsonage at Lafayette, on Saturday evening, occurred the marriage of Mr. Itola Craig and Miss Cora Manus, both of near Lima. The Rev. George W. Foltz performed the ceremony.

* * * * * * * * * *

Mrs. E. F. Maxwell and son, Edwin, returned this afternoon from a visit in Peoria.

* * * * * * * * * *

The William Binder family have as their guest Miss Gussie Fisher, of Bluffton, Ohio.

* * * * * * * * * *

Mr. K. C. Trevor, of Springfield, O., who is connected with the R. C. Dun Mercantile agency, was the guest of relatives in the city last evening.

* * * * * * * * * *

The Ladies' Aid Society of the First Baptist church will meet with Mrs. Charles Crippen, 907 west Spring street, on Friday afternoon.

* * * * * * * * * *

Mr. and Mrs. Frank Nirdlinger and daughter, Virginia, of Philadelphia, are at the Lima House for a few days.

* * * * * * * * * *

Miss Tuttle, of east Elm stret, is home after an extended visit with relatives in Canada.

* * * * * * * * * *

Mr. and Mrs. Benjamin Hoffman, of Shelby, and John Hoffman, of Bowdle, South Dakota, have returned to their homes, after a visit with Mr. and Mrs. Harry Hiner.

* * * * * * * * * *

Mrs. Dr. Doty, of Ottoville, O., formerly of this city, returned home yesterday, after spending a few days with relatives and friends.

* * * * * * * * * *

Miss Nina Badeau and Mrs. Charles Redman are the guests of Miss Mary Parrish, this week.

Have you seen the exhibit of the International Correspondence School at the Foltz Bros. Dry Goods Store, opposite Hotel Norval. 7-4t*

WHO KILLED EDGAR UHL?

Defense Springs New Theory Laying Crime on Stranger.

Girls Heart Laid Bare to the Curious By Attorney's Brutal Questions.

Marietta, Jan. 31.—A mysterious third man has appeared in the murder of Edgar Uhl. The defense in the celebrated case yesterday played its trump card, and produced a man who not only heard a shot in the direction of the Uhl house at 4:30 o'clock on the morning of the day when Edgar Uhl, Sr., was found dead in bed, but who also saw at that time another man who stood at the corner on the outside of the Uhl house and walked away rapidly when the shot was fired.

He is George oFreman, who was on his way to catch an early morning train for Sistersville, W. Va. He thought he knew the man at the Uhl house.

He called to him: "Did you hear that shot?" but the man walked around the corner and, when Foreman reached it, had disappeared. The shot Foreman heard was the shot that killed Edgar Uhl, Sr., the defense will claim.

When he is put on the witness stand the son, who is charged with the crime, will,, as he told the Post, admit that he fired a second shot later in the morning, but that shot, he will say, was fired to throw suspicion on himself after he found the ghastly remains of his father.

Stranger Was Murderer.

The stranger who walked away when the shot was fired, it is believed by the defense, bears out the theory that a plot existed to murder Uhl, as is further indicated in the threatening letter he received.

The law yesterday dragged from Lillie Meister's heart the secrets sacred to young girlhood and exhibited them to the gaping throng in the courtroom. Miss Meister, who is about 19 years old, was called by the defense as a character witness for Edgar Uhl. She told of the high platonic regard in which she held him. Then the prosecution began a relentless cross-examination.

"You are his sweetheart, aren't you?" asked Attorney Sykes.

Miss Meister blushed. The crowd beyond the railing was getting interested.

"No," finally whispered the young woman.

Tears in Her Eyes.

"Did you not [illegible] standing stand on the street opposite the courthouse and wave your handkerchief toward the third [illegible] of the building where the [illegible]?

The girl looked about the [illegible] throng in the courtroom [illegible] to her eyes.

"No," she whispered again.

"Did he not write you letters frequently and did he not call you up every day?"

"No," was the answer for the third time.

She was discharged, but when she entered the witness room she burst into tears. And during the hard examination Eddie Uhl [illegible] his manhood several times. He appeared about to rise and protest and finally demanded of his lawyers that they object. They did, but the judge overruled their motion.

The girl during the examination admitted that during the past several years Eddie Uhl has taken her out considerably.

The shot that George Foreman heard at 4 o'clock on the morning of the Uhl murder was distinctly felt by Cora Uhl, the deaf mute sister of Edgar Uhl, the accused, recalled by the defense. Cora stated yesterday that she was awakened by a concussion when it was still dark. She slept in a room about 20 feet from the one in which the murdered Uhl slept.

Interpreter Odenbrett, teacher in the deaf mute school at Columbus, declared it was possible for a deaf person to feel the vibration of sounds at that distance.

After a hurried consultation the attorneys for the defense in the Uhl case announced that Eddie Uhl would not be placed on the stand.

"We have made a complete and good case and have [illegible] to the conclusion that Eddie Uhl's testimony is not necessary," said Attorney Brennan.

FIENDS!

DRAG WOMAN FROM HOME

LYNCHING MAY FOLLOW DASTARDLY ASSAULT AT OLEANS, N. Y.—MOTHER WITH INFANT A VICTIM.

Olean, N. Y., Jan 31.—Two negroes entered the house of Franklin Acocks, East Olean, last night and frightfully maltreated Mrs. Acocks and her niece, Miss Rice.

Acocks is in Panama. The women were alone in the house with Mrs. Acocks' three-weeks-old infant.

Miss Rice managed to escape with the baby, and, going to neighbors some distance away, gave the alarm.

Mrs. Acocks was dragged into a field, where later she was found, having been assaulted. The house was set on fire, but the flames were extinguished.

The police arrested Frank Williams and Albert Mayhee, negroes, who were taken before their victims and identified.

The community is greatly stirred up, and some threats of using a rope are made.

LEGISLATURE MAY ADJOURN FOOLS' DAY.

Columbus, Jan. 31.—Adjournment April 1. That's the plan of Representative Baldwin, chairman of the finance committee of the house. Adjournment always come pretty close to the time the money runs too low. The work of making up the general appropriation bill was begun Tuesday.

"We'll have it ready to be reported early in March," said Chairman Baldwin, "and then we'll submit it with a joint resolution fixing April 1 as the time of adjournment."

WALL STREET IN CHAOS AS GATES AGAIN RAIDS STOCKS

$1,000,000 PROFITS ARE MADE BY PLUNGER IN ONE WEEK—PRICES TUMBLE UNDER HIS FIRE.

New York, Jan. 31.—Taking advantage of uneasiness caused by the Assembly's vote to investigate the State Banking Department, John W. Gates raided the stock market again today. It was suspected that James R. Keene acted in sympathy with him, and between the two the inverted pyramids of stock gamblers were upset in confusion. The excitement lasted only about half an hour, but it was an unhappy half hour for Wall street.

Reading and Colorado Fuel suffered the worst, although the attack was aimed chiefly at Amalgamated Copper.

Profits Are $1,000,000.

John W. Gates has made profits of $1,000,000 on the short side of the market within the last week, according to reports in Wall street. When stocks were at their lowest in the smash today Gates firm of Chas. [illegible] & Co., in which he is special partner, sent telegrams to Chicago and other Western office advising the purchase of stocks. As he [illegible] the book the Gates said in an interview:

Prices Stocks Will Go Higher.

"We have been right months on [illegible] and now [illegible] a little [illegible] the road, and now get to work, I intend to go over it. The [illegible] will be all the better for a little setback this week. After a [illegible] stocks will go higher [illegible].

"I am a great believer in Norfolk & Western and Denver common. The [illegible] Union Pacific or [illegible] & Nashville at 115 to 120 is [illegible] and property, which will [illegible] also in value. But it [illegible] low and [illegible] much [illegible] done, the man who buys it [illegible] with make the biggest [illegible] he has ever made during 1906.

"[illegible] will sell [illegible] that it [illegible] going to sell at 60 or 70 before the end of the year."

GOWNS FOR MISS ALICE

HER TRUSSEAU PREPARED IN NEW YORK—NICE IS SHOPPING.

New York, Jan. 31.—Miss Alice Roosevelt spent a busy day with modiste Mme. Doraton today putting the finishing touches on her trousseau.

There are eleven evening gowns and three evening wraps for Miss Roosevelt which have been partly completed. They are the [illegible] creations of the dressmaker's art, for Mme. Doraton has spared neither expense nor time. Society is all in a flutter over the gowns. Miss Roosevelt did some general shopping today to complete her trousseau.

While Miss Roosevelt had planned no social engagements while here, countless invitations are pouring in on her so that after all her trip may result in one round of entertainments, receptions and dinners.

Miss Roosevelt, with Longworth, was entertained at dinner last night in the St. Louis by Mr. and Mrs. Cornelius Vanderbilt.

After supper Mrs. Vanderbilt entertained the party at the metropolitan opera house where "Faust" was seen. The appearance of Miss Roosevelt at the beginning of the second act created a stir in the audience.

LADIES OF G. A. R.

The ladies of the slavous A. Hancock, G. A. R. No. 32 will meet at the residence of Dr. Ball, 231 west Market street, February 1, for an all day session. All are requested to come at 10 o'clock and bring their lunch and thimbles. By order of the President.

Mary Kirk, Secy.

FOR STEALING A WATCH.

Thomas Roberts, arrested for stealing a watch from Frank Smith, was up before Mayor Reith this afternoon.

INSPECTING L. H. & W.

General Superintendent H. A. Gardner, Chief Engineer G. P. Smith and Traffic Manager A. Hill, of the Lake Erie & Western Railroad company, were in Muncie visiting local offices yesterday. The officials are making a tour of inspection over the company's main line and stated that the question of repairs over the road was not involved.

SOUTH SIDE

INTERESTING HAPPENINGS IN THIS PART OF THE CITY

SOUTH SIDE LAD IN TROUBLE.

Lee Day, of east Vine street, was before the Mayor this morning charged with having committed assault upon a young man of the South Side named Pharon. Day was fined $1 and the costs.

o o o o

Have You Ever Heard

of the famous Bohemian glassware? If so, did you ever see it? If not, it can be seen the rest of the week in the middle window of the Smith Dry Goods and Shoe Store. Special sale Saturday, Feb. 3, at 10c each.

J. S. Smith.
795-797 south Main.

o o o o

This was the theme of the Epworth League literary evening at the C. L. Zurmehly home, on south Elizabeth street, and the fifty or more who attended found the event full of interesting features. There were tests in Biblical knowledge, familiarity with English, etc., and in a collection of photographs, taken in babyhood, or in later years, the guests were asked to recognize grown-up folks of today. This feature was very interesting, as well as all others. It was a progressive affair, and when over the crowd were more conversant with Methodism in general and Lima district in particular.

o o o o

A FAREWELL PARTY.

A merry crowd of the members of the Foreign Missionary Society of Grace church gathered at the home of Mrs. Elmira Brown, of Holmes avenue last evening and gave her a genuine surprise. Mrs. Brown with her husband will leave for Collinwood about the tenth of February, where they will reside in the future. The ladies brought with them many good things to eat and a good time in general was enjoyed, although a feeling of regret tinged the merriment, at the thought of the farewells soon to be spoken.

o o o o

EVENING AT CARDS.

Mr. and Mrsk E. L. Kraft, Jr., entertained a most congenial crowd of friends at their home on south West street last evening. Pedro was the game enjoyed and a musical program contributed to the pleasure of the evening. Delicious refreshments were served.

The guests were: Mr. and Mrs. F. A. Stepleton, Mr. and Mrs. John Mohr, Mr. and Mrs. Geo. Daniels, Mr. and Mrs. C. M. Priestap, Mr. and Mrs. E. E. Welker, Mr. and Mrs. N. M. Sutherland, Mr. and Mrs. John Crull, r. and Mrs. Daniel Baker, Mr. and Mrs. Harry Fox.

o o o o

The C. W. Winegardner family, of St. John's avenue, will this week move to Elmo, Missouri.

o o o o

Mrs. Adam Neiswander, of Broadway, is visiting relatives in Fort Wayne.

o o o o

John T. Turner, of Columbus Grove, was in the city yesterday. He stated that his daughter, Etha, who has been critically ill with typhoid, is slightly improved.

o o o o

Rev. C. C. Kennedy assisted at the funeral service of George Wright at the Rockport Methodist Episcopal church yesterday morning.

o o o o

Mr. and Mrs. J. Hartman and daughter, Loyola, and Mr. and Mrs. F. M. Calvert were members of a party entertained at the John Roush home, at Byerly Station, on the new Findlay line, last evening.

.....Rail and Trolley.....

Nearly all of the steam roads and all the electric lines entering Findlay have posted advertisements for special trains to and from the city on the coming Thursday night on account of the engagement of Mrs. Fiske at the Marvin theatre. This production will doubtless attract more visitors to the city than any other event of the season. Every city and town in this portion of the state will send delegations to witness the famous actress in her portrayal of the beautiful character of "Leah Kleschna."—Findlay Republican.

The Pennsylvania lines west of Pittsburg have threatened to retaliate if the bill in Ohio calling for a two-cent fare is made a law. Several high officials of the road have said that if the two-cent law is passed the road would cut off the 1000-mile books, which they have been selling at $20, with $10 additional as deposit. The claim is made that the road cannot sell the 1000-mile books at less than $20 and make any money.

It is said that the gross earnings of the Detroit, Monroe & Toledo Short Line the past year were over $310,000, which paid all fixed charges, including interest, and left a fine surplus. The earnings for the first 21 days of January, 1906, show an increase of 50 per cent over the same period of last year, indicating gross earnings of over $400,000 for the current year.

A movement is now on foot to organize all the interurban motormen and conductors of the United States into a national body and a meeting will soon be held at Indianapolis for this purpose. It is said that the body if organized as planned, will be absolutely independent, and will include only those actually employed on interurban lines. The promoters say that the interests of the motormen and conductors can be better subserved than by connecting themselves with the Brotherhood of Electric Railway Conductors, which includes in its membership the employes of city and town lines. It is expected that the proposed organization take the name "The Order of Interurban Trainmen," and that national headquarters, to be presided over by a paid secretary, who would devote all his time to the welfare of the organization.

IS A POPULAR ONE.

The new route from this city to Toledo, Fostoria, Tiffin, North Baltimore, Bowling Green and Toledo, is proving a most popular one, as it is a clean, comfortable and speedy ride. Via the Western Ohio and connecting lines, trains leaving here at 8:05 a. m., 2:05 p. m. and 4:05 p. m. make direct connection at Findlay with limited trains on the Toledo, Bowling Green & Southern for North Baltimore, Bowling Green and Toledo, landing passengers in the latter city at 11:46 a. m., 5:46 p. m. and 7:46 p. m., respectively.

The Western Ohio is nearly all ballasted between Rawson and Mt. Cory, which allows good time to be made. In a short time it is the intention to cut down the time between Lima and Findlay and add additional trains, which will make hourly service every other train being a limited, making the run from Lima to Findlay in about an hour.

ANOTHER ROAD RAISES WAGES.

The movement which has been inaugurated on nearly every railroad in the eastern part of the country, and on many western roads, by which the employes, and particularly the trainmen, are endeavoring to get an increase in wages, has received another impetus through the successful efforts of Boston & Maine employes. Beginning yesterday conductors, trainmen and yardmen of that road get an increase of from 10 to 15 per cent. This is the result of an agreement made by the general grievance committee with the railroad officers.

The extraordinary earnings of most of the roads for which annual reports for 1905 have appeared have incited the trainmen to ask for more money, as they should share to some extent in the prosperity of their employers. Baltimore & Ohio officers, who have been in conference at Baltimore with a general grievance committee, are guarded in their discussion of possible increase of pay.

Discover Plot to Kill.

Riga, Jan. 31.—The police have discovered a plot to kill General Sollogub, the governor general of the Baltic provinces, and several high civil and military officials. Many arrests have been made. The suspicions of the police were aroused by the constant spying of the conspirators on their intended victims for the purpose of learning their habits.

Coughs and colds down to the very borderland of consumption, yield to the soothing healing influences of Dr. Wood's Norway Pine Syrup.

NEWSPAPER ARCHIVE® NEWSPAPER ARCHIVE®

FROM GULF TO LAKES

President Zimmerman Figures on Expansion—Improvement Being Made on D., T. & I. That Will Afford Great Outlet for Coal.

Eugene Zimmerman has made public some more of his plans for the properties of which he has recently assumed charge.

The D., T. & I., when completed, will have direct connection with the great lakes and the gulf. Mr. Zimmerman is accumulating sufficient freighters to carry his coal to all parts of the world.

Of this project Mr. Zimmerman says: "The bridge which we are constructing at Ironton will be one of the finest in the country and means an immense outlay of capital. Work is being pushed rapidly and I expect to see rails spanning the Ohio river at Ironton inside of eight months.

"That will give us the desired connection with the east and then we will turn our atention to the pushing of the D., T. & I. on to Pound Gap and Norton. By building into Pound Gap the Southern will be given access to the coal fields of eastern Kentucky and this should greatly increase its business.

By connecting with the Southern at Ponng Gap Mr. Zimmerman and his co-workers will have an outlet for their coal on the gulf as well as the great lakes.

ALICE CLIMBS A ROPE LADDER

DAUGHTER OF THE PRESIDENT BOARDS KAISER WILHELM AT QUARANTINE.

New York, Jan. 31.—Miss Alice Roosevelt and her fiance, Congressman Nicholas Longworth, boarded a revenue cutter yesterday and proceeded down New York harbor to meet the steamer Kaiser Wilhelm der Grosse, upon which Countess de Chamburn, Mr. Longworth's sister, was a passenger.

The countess, who was formerly Miss Clara Longworth of Cincinnati, has come to this country as a guest at Miss Roosevelt's wedding.

At quarantine station, where the Kaiser Wilhelm der Grosse slowed down speed, the revenue cutter went alongside the big liner.

An attempt was made to lower a companion ladder for Miss Roosevelt, but the delay in doing this was too great and Miss Roosevelt boarded the steamer by the pilot ladder.

SPORT

ENEMIES ON THE FIELD AND FIRM FRIENDS OFF.

Being a Story of Frank Hemphill and Gene Demont—And the Fans Never Knew.

Many things occur daily on the ball field which a fan never knows anything about.

Here is a little bit of baseball dialogue that happened at Toledo park one day last summer that has never before come out, although nearly every player in the association has heard about it.

Toledo and Milwaukee were playing and Frank Hemphill hit a smart bounder over third base. It struck the left field fence and apparently bounded away from Josh Clarke.

Hemphill thought he saw a chance to make a double, but Josh pelted the horse hide over to Gene Demont in a hurry and Frank was caught by a nose after a long and pretty slide.

Hemp was as sore as a boil.

Hemphill—"I was safe a mile."

Demont—"Aw, go on, you're dead out."

Hemphill—"Iron head."

Demont—"King of the bones."

Hemphill—"Yes, you could drive a spike through your noodle without hitting a vital spot."

Demont—"Do you know what you'd find inside of your bone if it was opened up? The insides of an eclair."

Hemphill—"Is that so, well, if they opened yours up they'd get mayonnaise dressing instead of brains."

Demont—"Well, yours is solid all the way."

Hemphill—"You're a fat head."

Here they started to get together, but Billy Clingman separated them and the game proceeded.

Four Hours Later.

They met in front of the hotel

Hemphill—"Hello, Gene."

Demont—"Hello, Frank. That was a great catch you made today."

Hemphill—"Those two hits of yours were beauties, Gene. Have a smoke?"

Demont—"Don't care if I do, Frankie, old pal."

DISSENSION

In the Shattered Ranks of Unionists Over the Leadership.

London, Jan 31.—The small unionist party remaining in parliament threatens to become torn by dissension over the question of leadership. A deadset is made against Former Premier Balfour in the majority of the unionist newspapers, those supporting Joseph Chamberlain publishing each day articles and letters calling on Mr Balfour to retire from the leadership, while those still loyal to the old leader as plainly hint that he must recognize the uselessness of a negative policy.

HARD BLOW IN WEST HURTS EASTERN MEN

MANY OPERATORS IN MID-CONTINENT FIELDS ARE KNOWN IN OHIO AND INDIANA. OHIO "FREAK" TURNS TO GAS.

QUITE A FEW NEW COMPLETIONS IN TRENTON ROCK, BUT THEY ARE ALL SMALL PUMPERS AS A RULE.

The petroleum trade is puzzled over two recent repoits sent broadcast over the country. One comes from Bartlesville with the tidings that orders have been issued and producers notified by the Prairie Oil and Gas company and subsidiary purchasing agencies of the Standard in the mid-continent field, to the effect that owing to the Missouri investigation of the Standard, the pipe lines will be unable to care for more than a third of the present oil output in the territories. There are many Ohio and Indiana operators who have holdings in the territories. Roth-Argue and Mairo Bros., alone have a production of 30,000 barrels a day. What such an order means can scarcely be estimated, for operators will be unable to realize on holdings for months to come, and the drill will necessarily stop.

The second bearish news comes from the Richland county, Ohio, field where flat bonus prices have been paid for leases adjoining the freak well on the Mengert farm, near Butler This news is to the effect that the well has blown itself "out" and instead of 56 degree oil, has now subsided into a gasser. Despite this news operators believe there is a high-grade field in the northeastern part of the state, and will send down many tests to a depth of 2,300 to 2,700 feet.

KNISELY DENIES CHARGE.

(Toledo Blade.)

J. H. Knisely, of Toledo, writing to The Blade, regarding the charge of embezzlement, made against him in Lima, says:

"The matter arose over an unadjusted account running through two years, and on account of me taking my business away from them and refusing to send them orders they brought this malicious action to injure me and my business There was no foundation in fact for the charges During a business experience of over 30 years I have never been sued for an account. I will bring suit for damages against them for this action against me."

LET US HOPE IT IS RADIUM

OTHERWISE THE SUN WILL LAST ONLY ABOUT TEN MILLION YEARS, SAYS PROF. MOULTON.

"I am sorry to have to tell you," said Prof F R Moulton, the astronomer, "that the sun will last only about ten million years longer, if the theory be correct that its heat is produced by its gradual but steady contraction."

"However," he added cheerfully, "don't feel too gloomy over the prospect, because the recent discovery of radium on this earth, has led to the belief that it also exists on the sun and is the real and inexhaustible source of its heat."

This fourth lecture in the astronomical series of the University Extension course was given to a most interesting study of the sun, with fine stereopticon illustrations.

The spots on the sun were shown by the professor to be clouds of vaporized iron in a state of violent commotion and traveling at a tremendous velocity across the sun's surface.

There are also explosions on the sun, which throw gaseous matter to a height of from sixty to two hundred thousand miles above the surface.

Prof. Moulton explained the use of the spectroscope in determining the existence of calcium, hydrogen, oxygen, sodium, iron and other of earth's metals on the sun.

Prof. Moulton declared, in conclusion, that the present mild winter in this part of the world, is due neither to the sun, moon, nor planets, but merely to currents of air which move in accordance with laws not yet known to science.

Many ills come from impure blood Can't have pure blood with faulty digestion, lazy liver and sluggish bowels. Burdock Blood Bitters strengthens stomach, bowels and liver, and purifies the blood.

SAYS HUSBAND IS TOO FOND OF PUPIL.

College Principal's Wife Makes Sensational Charges in Divorce Suit.

Coshocton, Ohio, Jan 30.—Alleging that her husband is in love with one of the young women at his school, Mrs. John E. Miller, wife of the principal of the Ohio Normal College at Cooperdale, today filed a suit for divorce. She also alleges gross cruelty. The name of the young woman with whom she alleges her husband is in love is not given.

The wife asserts that she called the girl before her and that the girl admitted her attachment for Miller and that they "hugged and kissed each other every day."

Mrs. Miller says her husband kicked her out of bed when she accused him of the osculatory habit and then choked her till she was unconscious

Miller started the Ohio Normal College here last September.

FOR RENT—Four rooms in the Deisel block, suitable for dressmaking or light housekeeping, steam heat, gas and electric light Inquire of Henry Deisel at cigar factory. Both phones 119. Residence phone 4465. wed-th-sat

JOB PRINTING AT THE DAILY NEWS OFFICE, NEAT WORK AND REASONABLE PRICES. LETTER HEADS, ENVELOPES, STATEMENTS, BILL HEADS, SALE BILLS, BUSINESS CARDS, SHIPPING TAGS, RECEIPTS, BLANK NOTES, LEASES, ETC., ETC. ALL WORK DONE PROMPTLY BOTH PHONES.

"DESPATCH IS THE SOUL OF BUSINESS—BUT THERE CAN BE NO DESPATCH WITHOUT METHOD."—AND WANT ADVERTISING IN THE NEWS WILL FURNISH THE METHOD NEEDED IN NINE INSTANCES OUT OF TEN.

Faurot Opera House

FRIDAY, FEBRUARY 2,

GEO. P. STETSON'S Big Double Spectacular

UNCLE TOM'S CABIN CO.

A $35,000 Production

The Barnum of Them All!

65—Men, Women and Children—65

Orchestra of Fifteen Musicians Traveling in a Special Train.

Popular Prices 10c, 20c, 30cc and 50c.

Seats ready Thursday 9 a. m.

CANAL BANK

Lease Likely Unless the Legislature Gets a Move On.

STATE BOARD FAVORS IT. ENGINEER SAYS IT WOULD HELP BOTH THE STATE AND CITY OF TOLEDO.

Columbus, O., Jan. 31.—Unless the legislature intervenes it is probable that on February 13, the state board of public works and canal commissioners will execute a fifteen-year lease of the berm bank of the Miami & Erie canal from lock No. 7 to Swan creek, in Toledo, to the Toledo & Lima Traction company, the Toledo, Bowling Green & Southern, or the Berm Bank Railway company.

Unless the general assembly acts with more than usual celerity, the Bassett bill, stripping the board of public works and canal commissioners of authority to make such leases, and vesting this power solely in the legislature, will not have been passed by February 13, which is the date set for final hearing on the application for these leases.

E. E. Booten, chief engineer for the canal commissioners, is of the opinion that a lease to one of these companies—the one which appears to be most substantial and which will pay the higest rental—will be of advantage to the state, to the railway company and the city of Toledo.

Said Mr. Booten today: "In 1896, when Daniel Lamont was secretary of war, Lieutenant Hiram M. Chittenden, of his department, made a survey of the entire canal system of Ohio, with a view to its improvement as a deep water-way, by the government. The project was deemed too expensive and was abandoned, at least for the time, but Lieutenant Chittenden reported, and the report is on file in this office, that, should improvement of the Miami & Erie canal ever be undertaken on an extensive scale, the canal should be turned into the Maumee river about a half mile south of Delaware creek, in Lucas county, and above lock 7. This could be done at much less expense than the improvement of the existing canal between lock 7 and Swan creek, which, at best, is an unreliable stream. The stage of water in the creek fluctuates greatly, and, at times, it is almost dry when strong winds blow the water down stream.

"This being the case, a railroad on the berm bank of this stretch of canal would not in the least interfere with the deepening and widening of the canal beyond. Moreover, the towpath on the opposite side is not, and will not be obstructed. This berm bank land has been idle for years, ever since the canal was built, not bringing the state one penny of revenue.

"The banks are in bad condition and will soon need improvement. One of the conditions of the proposed lease is that the railroad company shall build a retaining wall along its right of way. The estimated cost of this improvement is $35,000, and, for the purpose of filling in back of the wall, the railroad company will dredge mud out of the canal, thus improving not only the bank, but the waterway as well.

"And advantages would accrue, not only to the state and to the leading electric railroad company, but to the city of Toledo as well, for it is certainly desirable to facilitate the speedy entrance of interurban cars, without inconvenience to property owners or users of the highways."

GATES LEADS ATTACK ON PENNSYLVANIA STOCKS.

New York, Jan. 29.—Following the introduction in Congress today of a resolution requesting the President of the United States to investigate the Pennsylvania Railroad Company to see whether it is a trust in violation of the law, stocks broke wildly throughout the entire list Pennsylvania Railroad was the center of attack. A feature of the affair was that the resolution was introduced in the House just as John W Gates was alighting at his office after a trip to Washington.

Mr. Gates had sent bearish advisers ahead of him and immediately on his arrival announced that stocks were high enough and began to unload in thousand share lots.

While stocks were breaking wildly Wall street smilingly recalled the fact that the Pennsylvania Railroad Company had cut off all passes on January 1. The resolution of today is regarded by Wall street simply as a bid for passes.

FEAR CITY IS FACING RUIN

THE BUSINESSMEN OF AKRON, ALARMED, FORM AN INDEPENDENT ASSOCIATION.

WILL PROBE ALL DEPARTMENTS AND SEEK ELECTION OF MOST CAPABLE MEN.

Akron, O., Jan. 30.—Aroused by the revelations arising from the grand jury's investigation, and feeling that the city has too little to show for its bonded indebtedness a number of leading businessmen of Akron have organized the Independent Citizen's association of Akron.

In a public address issued today the members and officers of the association say, among other things:

"We keenly recognize and deplore the fact that the reign or incompetency which for many years has had in its grasp the administrative affairs of the city of Akron, has brought us face to face with a condition which, if allowed to continue, will in the very near future bring our city into public disgrace and financial ruin. Without adequate results the rate of taxation has reached the point where taxpayers of moderate means, as well as those who have large holdings of personal and real property, suffer in common from the hardships of oppressive taxation.

"The objects of the association are given as follows: To arouse an interest on the part of the citizens in city affairs, to determine by expert examination the condition of every department in the city, and to bring about, irrespective of party, the election of men who alone are known to be capable."

FINISHED LIKE PULLMANS.

Fine Cars to be Put on For Through Service to Ft. Wayne.

Wabash, Ind., Jan. 30.—Four hours and twenty minutes is the time fixed by the management of the Wabash Valley traction line for the limited cars of that road and the Indiana Union Traction company to cover the 135 miles between Ft. Wayne and Indianapolis via Peru, on the time card effective early in February. The cars now being completed for this service by the Cincinnati Car company are the finest in Indiana. They are sixty-one feet long and have as interior finish like a Pullman. In order to make the important stops and slow-downs the cars will have to be run not less than thirty-five miles an hour between stations, and bursts of speed up to a mile a minute will be necessary. The new cars will be geared up to a maximum speed of sixty-five miles an hour. On the date the limited passenger service is put on the two traction lines will begin through freight service between Indianapolis and Ft. Wayne, one fast car being dispatched daily each way

HERE'S A FREAK BILL.

Judy Would Have Solvent Banks Pay Victims of Failures.

Columbus, O., Jan 31.—Representative Judy, of Darke county, has a bill for introduction to appoint the governor, auditor, secretary of state and attorney general to ascertain annually how much depositors have lost by reason of the collapse of state and private banks in Ohio The commission shall then assess the total amount, pro rata, among all other state and private banks in the state and pay the losing depositors in full.

TOWN TO CHANGE NAME.

The citizens of the village of Lafayette, this county, have petitioned the court to change the name of their town. For many years the town has been known as Lafayette and the postoffice as Horring, owing to the fact that there is another Lafayette in Madison county. Many missent letters, express and baggage result.

Itching, bleeding, protruding or blind piles yield to Doan's Ointment Chronic cases soon relieved, finally cured. Druggists all sell it.

The annual meeting of the stockholders of The Lima Masonic Hall Company will be held at its rooms in the Masonic Building, Lima, Ohio, on Wednesday evening, February 7th, 1906 (7:30 o'clock) for the purpose of electing a board of directors for the ensuing year, and the transaction of such other business pertaining to said company as may be presented.

R. L Bates, Secy

Lima, O, Jan 6, 1906.

jan 10-17-24-31 feb 7

4 Cheap Excursions Southwest

Jan. 2 and 16
Feb. 6 and 20
Watch for these dates

Both one-way and round-trip tickets at about half—in many cases less than half—of regular fare.

There are money-making and home-getting opportunities Southwest that you'd not miss for anything, if you knew about them. Take a trip and inform yourself—see the country.

G. S. PENTECOST, Dist. Pass. Agent. 415 Park Bldg., PITTSBURGH, PA.

Rock Island

It's A Hobby

Of ours to be particular about the appearance of our patrons because we know whenever they are in a public place some one is always studying their apparel to find reason for criticism

Why not let us place you above criticism by giving you a well made, perfect fitting suit?

Werner & Winkler, TAILORS.

303 N. Main St. Union Shop

A Constipation Headache soon set right by

R&G ANTI-BILIOUS PILLS.

TO BE RID OF CONSTIPATION

There is no remedy quite as good as R&G Pills not only to loosen the bowels but in the after effects There is no binding up afterwards, as these Pills aid Nature in a natural way. Persons chronically constipated can become regular and be rid of the consequent discomforts formerly theirs by use of

R&G PILLS.

They also relieve Distress from Dyspepsia, Indigestion, and Too Hearty Eating A perfect remedy for Dizziness, Nausea, Drowsiness, Bad Taste in the Mouth, Coated Tongue, Pain in the Side, TORPID LIVER.

Positively Cure all Diseases of the Stomach, Liver, Kidneys Sick Headache, Constipation and Nervousness

TWO SIZES, 10c. and 25c. a BOX.

FOR SALE BY THE RED CROSS PHARMACY.
ALSO R. & G. SCIATIC PLASTERS AND R. & G. DERMA-LOTION.

W. B. CORSETS

That torturing pressure on the chest and abdomen is absent from W. B. Erect Form and W. B.

NUFORM CORSETS

They fit without strain. Made in many graceful shapes and prices to fit all persons as well as all purses. W. B. Nuform Corsets answer fashion's command that figures be natural—busts higher and waists rounded into greater slenderness.

On sale at all dealers.

Nuform 404 - -	Average Model of Batiste or Coutil	$1.00
Erect Form 720 -	Average Model of Batiste or Coutil	1.00
Erect Form 952 -	Slender Model of Jean	1.00
Nuform 407 - -	Medium Model of Batiste or Coutil	1.50
Erect Form 929 -	Stout Model of Batiste or Coutil	1.50
Erect Form 958 -	Average Model of Coutil	2.00
Nuform 415 - -	Average Model of Batiste	3.00
Erect Form 208 -	Stout Model of Coutil or Batiste	3.00

WEINGARTEN BROS., Makers, 377-379 Broadway, New York

NEWSPAPER ARCHIVE®

Time Table

ERIE RAILROAD.

IN EFFECT AT

Lima, November 12, 1905.

East Bound.

*No. 8 New York Express 3:55 a m
xNo. 22 Marion and Columbus Accommodation...8:21 a m
*No. 4 New York and Boston Vestibuled Limited 5:05 p m
xNo. 14 Wells Fargo Ex...9:45 p m
*No. 10 Chautaqua and Buffalo Limited.....10:43 p m

West Bound.

*No. 7 Chicago Express..12:35 a m
*No. 9 Chicago Limited .. 1:33 a m
xNo. 21 Chicago Accom ...8:42 a m
*No. 3 Chicago Vestibuled Limited .....11:47 a m
xNo. 13 Wells Fargo Ex....4:41 p m

*—Daily.
x—Daily except Sunday.
x—Daily except Monday.
Phone No. 60—3 rings.

W. S. Morrison, Ticket Agent.
O. L. Enos, T. P. A., Marion, O.

GREAT CENTRAL.

Time Card to take effect Sunday June 25

No.	SOUTH BOUND.
7	leaves daily .....3:00 a. m
11	leaves daily, except Sun 5:35 a. m
1,	leaves daily, ...9:20 a. m
5	leaves daily .....12:40 p. m
3	leaves daily .....4:15 p. m
9	leaves daily ..... 6:05 p. m
13	arrives daily, ex. Sun ..8:45 p. m
65	leaves Sunday only .....7:10 a. m
No.	NORTH BOUND.
12	leaves daily .....2:05 a. m
14	leaves daily ex Sun.... 5:30 a. m
14,	leaves daily .....5:30 a. m
2	leaves daily ex. Sun....8:00 a. m
6	leaves daily .....11:55 a. m
4	leaves daily .....4:20 p. m
8	leaves daily .....7:25 p. m
10	arrives, ex. Sun.....9:45 p. m
66	arrives Sunday only ..7:43 a. m
68	arrives Sunday only ...9:55 p. m

L. E. & W. R. R.

East Bound.

No. 8 leaves daily ex. Sun at..8 a. m
No. 4 leaves daily ex. Sun 12:28 p. m
No. 2 leaves daily at.....5:55 p. m
No. 10 leaves Sun only at..8:05 a. m

West Bound.

No. 3 leaves daily ex. Sun at..8 a. m
No. 1 leaves daily.....9:58 a m
No. 5 leaves da. ex Sun. at.4:18 p. m
No. 7 arrives ex. Sun. at..7:55 p. m
No. 9 leaves Sunday only..9:20 p. m

Trains No. 1, 2, 4, and 6 carry Parlor and Cafe Cars.

D. T. & I. R. R.

Change of Time on the D. T. & I Railway. Effectiv Sunday, Oct. 8th Passenger trains will leave Wayne street station

GOING SOUTH.

No. 1. Ar. 2:32p. m. Dep. 2:45 p m.—Daily Except Sunday.

No. 3. 7:40 a. m. Daily except Sunday.

GOING NORTH.

No 2. 1:05 p. m. Daily except Sunday.

No. 4. 8:32 p. m. Daily except Sunday.

Nos. 1 and 2 will run between Detroit and Jackson.

No. 3 and 4 will run between Napoleon and Bainbridge, O.

J. J. Kirby, G. P. A.

C. L. & M. R. R.

	North.	South
Lima	8:20	9.30
Gomer	8:18	9:11
Jones City	8:27	9:[illegible]
Beitz	8:30	9:50
Elida	A8:40	L8:35
	L8:50	A8:23
Donington	3:50	8:15
*Leon	4:06	8:06
Continental	A4:18	L7:58
	L4:33	A7:45
*Rice	4:45	7:36
*Southerton	4:53	7:25
Defiance	5:10	7:10

* Flag Stations.

Excursions

ERIE RAILROAD.

$27.15 to New Orleans, La., and return. Tickets sold Feb. 21 to 26, inclusive. Return limit March 3.

$12.55, to Nashville, Tenn., and return. Tickets on sale Feb. 26, 27 and 28. Return limit March 9.

Homeseekers excursion to the West, South and Southwest. Dates of sale, first and third Tuesday of each month.

One way Colonist rates to the West and Northwest. Special low rates to Pacific coast points. Tickets on sale daily, February 15 to April 7.

Special one way Colonist rates to points in Southwest. Tickets on sale February 6 to 20.

Winter Tourist tickets on sale daily to principal tourist points in West, South and Southwest.

For further particulars apply to Erie Ticket Agent, or write O. L. Enos, Traveling Passenger Agent, Marion, Ohio.

LIMA ROUTE

TIME TABLE

In effect Jan 10th, 1906

RAILWAY Co

Five Fast Luxurious Parlor Car Limiteds Daily

Between Lima, Wapakoneta, Sidney, Piqua, Troy, Tippecanoe City and Dayton.

LOCAL TRAIN SERVICE

Leave Lima daily, 8.35 a. m; 11.35 a. m.; 2:35 p. m.; 5:35 p. m, and 8:35 p. m, arriving in Dayton two and one-half hours later, stopping only at above stations.

Excess fare, 10 cents on limiteds only to points between Lima and Piqua, or Piqua and Dayton.

Hourly Service between Lima, Cridersville, Wapakoneta, St. Marys, Celina, Minster, Bremen, Botkins, Anna, Sidney, Piqua, Troy, Tippecanoe and Dayton, fro m6.13 a. m. until 8.13 p. m. 10.13 p. m. trains to St. Marys. 11.40 to Wapakoneta only.

No excess fare from Lima, Wapakoneta or Sidney to Dayton or stations south of Piqua.

LIMA-FINDLAY

Trains leaving Lima for Beaver Dam, Bluffton, Mt. Cory, Rawson and Findlay, at 6:05 a. m. and every two hours until 10:05 p. m, connect at Findlay for North Baltimore, Bowling Green, Toledo and Detroit, Fostoria, Tiffin and Pemberville.

LIMA-TOLEDO

Trains leaving Lima at 8:05 a m., 2:05 p. m. and 4:05 p. m. makes direct connection at Findlay with the Toledo limiteds on the T, B. G. & S. for North Baltimore Bowling Green and Toledo, landing passengers in Toledo at 11:46 a. m., 2:46 p. m. and 7:46 p. m., respectively.

Ask Agents for information.

GO THE ELECTRIC WAY

SPEED—NO DUST—COMFORT—NO CINDERS—SAFETY.

C. H. & D.

—TO—

Southern Winter Resorts

After January 8, Through Pullman Sleeper will leave

Lima at 6:05 p. m.

every Monday, Wednesday and Friday and run through without change to

JACKSONVILLE and ST. AUGUSTINE.

For berth reservations and information call on

F. A. BURKHARDT, Agent
or address
W. B. CALLOWAY,
General Passenger Agent,
Cincinnati, Ohio.

THE INTERURBAN

...UNION FREIGHT HOUSE...

located north of Wayne St., between Central Ave., and L. E. & W. Ry., will be open on and after Monday, Dec. 11th, from

6:30 A. M. to 5:00 P. M.

Two fast freight trains daily, except Sundays, leaving Lima at 6:55 A. M., and 12:40 P. M.

Consignments on the 6:55 A. M Train Will Reach

Wapakoneta	7:45 A. M
Moulton	8:33 A. M
St. Marys	8:50 A. M.
New Bremen	9:35 A. M
Minster	10: A. M
Celina	11:30 A. M

and shipments from any of the above mentioned cities will arrive in the Union Freight Station at Lima at 5:20 A. M.

Consignments on the 12:40 car will reach

Wapak at	1:30 P. M.
Botkins	2:15 P. M
Anna	2:30 P. M.
Sidney	2:50 P. M.
Piqua	3:35 P. M.
Troy	4:20 P. M.
Tip. City	4.30 P. M
Dayton	5:00 P. M.
Springfield	6:00 P. M.

Eaton and West Alexandria, O., and Richmond, Ind. before 10:00 A. M. the following morning.

Express packages at express rates to Hamilton, Cincinnati and Columbus and way stations every two hours after 7:15 A. M.

Full information regarding rates to many other interurban points can be secured by the use of Bell Phone 152—2 rings and New Phone 199—2 rings.

LOCAL MARKETS.

This list is corrected every day. Prices paid by Lima Merchants January 31, 1906.

New Potatoes	70@80
Hay, bulk	6 00@7 00
Baled Hay	9 50
Creamery butter, per lb	25@30
Country Butter,	14@17
Eggs, per doz.	16@18
Lard, per lb	8@8½
Bacon, per lb	10@12
Spring Chickens, per lb	7@8
Chickens, per lb	8@8½
Ducks, per lb	6@7
Turkey, per lb	13@14
Turkey, dressed, per lb	18@22
Wheat, new	.77
Wheat, old	77
Corn, per bu	60
New Corn	38@40
Oats, old per bu	.30
Oats, new, per bu	25
Hungarian	1.00@1.25
Millett	90@1.00
Clover Seed, per bu,	7.60@800
Timothy Seed	2.00@2 40
Timothy Hay, choice	9.00@9.50
Veal Calves	5.00
Cows, per cwt	2.00@3 00
Heifers, per cwt	3.25@4 00
Steers, per cwt	3 25@4.00
Hogs, rough	4 00@4 50
Hogs, straight	4.75@5.00

OIL MARKET.

Pennsylvania	$1.58
Pennsylvania (second sand)	1.58
Tiona	1.68
New Castle	1.35
Corning	1.10
Cabell, (W. Va.)	1.18
North Lima	.94
South Lima	.89
Somerset, (Ky)	.89
Indiana	.89
Kansas	.52
Ragean	.55

GRAIN AND LIVE STOCK.

CHICAGO — Cattle: Common to prime steers, $3 40@6 30; cows, $3 00@4 40; heifers, $2 25@5 00; bulls, $2 00@4 00; stockers and feeders, $2 40@3 90. Sheep and Lambs—Sheep, $3 50@5 75, lambs, $6 50@7 40, yearlings, $6 00@6 25. Calves—$3 00@8 00. Hogs — Choice to prime heavy, $5 50@5 60, medium to good heavy, $5 45@5 50; butcher weights, $5 45@5 55, good to choice heavy mixed, $5 45@5 50; packing,$5 15@5 50 Wheat—No. 2 red, 86¾@88¾c. Corn—No. 2, 41¼@41½c Oats—No 2, 30¼@30¾c.

EAST BUFFALO—Cattle: Choice export cattle, $5 00@5 50, shipping steers, $4 60@4 90, butchers' cattle, $4 50@4 85, heifers, $2 75@4 50; cows, $2 25@4 00, bulls, $2 75@4 25, milkers and springers, $40 00@50 00 Sheep and Lambs—Good to choice yearlings, $6 50@7 00; wethers, $5 75@6 15, mixed, $5 50@6 85; ewes, $5 25@5 60, spring lambs, $6 50@7 85. Calves—Best $8 50@9 00. Hogs—Mediums, heavies and Yorkers, $5 55; pigs, $6 00, stags, $3 25@4 00; roughs, $4 75@5 15.

CLEVELAND—Cattle. Choice fat cattle, $4 75@5 25, heifers, $3 35@4 25; cows, $3 00@3 65, bulls, $3 75@4 00, milkers and springers, $15 00@42 00 Sheep and Lambs—Good to choice lambs, $7 40@7 50; culls, $6 00@6 75, yearlings, $6 50@6 75; wethers, $5 50@5 75; ewes, $5 00@5 25 Calves—$8 50 down Hogs—Medium heavy, $5 75, Yorkers, $5 50; pigs, $5 50; stags and roughs, $3 75@5 00

PITTSBURG — Cattle: Choice cattle, $5 25@5 60; prime, $5 00@5 20; tidy butchers', $4 40@4 65; heifers, $3 50@4 50; cows, bulls and stags, $2 00@4 00, fresh cows, $25 00@50 00. Sheep and Lambs—Prime wethers, $6 60@6 00; good mixed, $5 50@5 75; lambs, $5 50@7 80 Calves—Veal, $6 00@9 00. Hogs—Prime heavy, $5 90; mediums and heavy Yorkers, $5 85; light Yorkers and pigs, $5 95@6 30.

CINCINNATI—Wheat No 2 red, 90@91c. Corn—No. 3 mixed, 44@44¼c. Oats—No. 2 mixed, 33c. Rye—No 2, 69@70c. Lard—$6 60 Bulk meats—$7 50. Bacon—$8 75 Hogs—$4 50@5 80. Cattle—$3 00@5 10. Sheep—$3 00@5 50. Lambs—$4 25@7 60.

BOSTON—Wool: Ohio and Pennsylvania XX and above, 34½@35½c; X, 33@34c, No 1, 38@39c, No 2, 28@10c, fine unwashed, 25@26c unwashed delaine, 29@30c, fine washed delaine, 37@37½c. Kentucky, Indiana, etc., ⅜ and ¼-blood, 32@33c

NEW YORK—Wheat No. 2 red, 90¾c Corn—No 2, 54c Oats—Mixed, 35¼@37c

TOLEDO—Wheat 87c, corn, 46c, oats, 32½c, rye, 67c; cloverseed, $8 35.

LEGAL NOTICE.

Marie Rader, whose place of residence is unknown, will take notice that on the 5th day of January, A D, 1906, the plaintiff, Charles H Rader, filed his petition in the Court of Common Pleas, Allen County, Ohio, being case number 12561 Praying therein for a divorce from said Marie Rader on the ground of willful absence for a period of more than three (3) years last past. Said defendant is required to answer on or before the 16th day of February, 1906.

CHARLES H. RADER
By C L Fess, His Attorney.

Estate of Sarah A Moore, deceased.

The undersigned has been duly appointed and qualified as administrator of the estate of Sarah A Moore late of Allen county, Ohio,

Dated this 9th day of January, A. D 1906.

JONH MOORE.

LEGAL NOTICE.

Notice is hereby given that the undersigned has been duly appointed and qualified as assignee in trust for the benefit of the creditors of Charles J. Sevitz, of Horring P. O, Allen County, Ohio, by the Probate Court of said Allen County, Ohio.

LEWIS H. ROGERS,
Assignee.

Office, 415 Opera House Block, Lima, Ohio. jan 9-4wk

HOLLISTER'S
Rocky Mountain Tea Nuggets
A Busy Medicine for Busy People.
Brings Golden Health and Renewed Vigor
A specific for Constipation, Indigestion, Live and Kidney Troubles, Pimples, Eczema, Impure Blood, Bad Breath, Sick Headache, Headache [illegible] Rocky Mountain Tea [illegible] Genuine [illegible] Medicine Co.
GOLDEN NUGGETS FOR SALLOW PEOPLE

DISSECTED BY OHIO EDITORS

Proposed Legislation That Appears to Them to Be Unwise.

ASSOCIATED DAILIES MEET

Attorney General Ellis Declares Against Bossism in a Speech at Norwalk—Youth Commits Suicide to Avoid Arrest—Miscellaneous News of the Buckeye State.

Columbus, Jan. 31 —The twenty first annual meeting of the Associated Ohio Dailies was held in this city with a large attendance.

Among the themes that were discussed with lively interest were the proposed bill to print the formula on the label of proprietary medicines, the anti-cigaret bill and some of the proposed amendments to the municipal code. The concensus of opinion was apparently opposed to all these measures. In the code amendments the chief objection was against the proposition to advertise ordinances by title only. Such a proposition would enable city councils to railroad through obnoxious schemes and conceal the facts from the people that would not be possible under the present law requiring ordinances to be published in full The discussion on proprietary medicines was led by F. T. Cheney, president of the Proprietary Association of America. Mr. Cheney said:

The people who use proprietary remedies care nothing for the formula—all they desire is relief from pain and distress. Cure their ailments and they are loyal; and from generation to generation they carry words of praise and commendation for any good remedy, and thus by keeping our advertisements constantly in the press, as a reminder, they will do the rest

If it is advisable that the people should know what medicine they are taking, why should not the physician write his prescription in English? Why should withholding the components of a remedy be a virtue in one case and a sin in the other?

The association which I have the honor to represent is on record as being opposed to the use of alcohol, except insofar as the alcohol is absolutely necessary as a solvent and preservative. The doctor, in prescribing fluid extracts and tinctures, never takes into consideration the amount of alcohol contained in them. All he thinks of is the drug they contain, and he prescribes them only for the physiological effect of said drug; and so it is with the proprietaries.

For generations the rural people have relied almost entirely upon the proprietary medicines for their good health, and I will ask you in all fairness, if you lived in the country many miles from a doctor, would you be without these remedies? Would you think it right and safe for these people in raising families to be where they could not get them?

Many a life has been saved by the timely use of proprietary medicines. They are specialists going into every household, as you can readily see when I explain to you what a proprietary remedy is. The great majority of proprietary remedies were originally prepared by some eminent physician or chemist.

If the legislators are working in good faith for the good of all the people, and will take these facts into consideration, they will not be prejudiced by misstatements, made by those who are advocating the destruction of all proprietary medicines.

Ellis Against Bossism.

Norwalk, O., Jan. 31.—Attorney General Ellis delivered before the McKinley club at its banquet an address in which he declared against bossism in the Republican party and declared that failure unequivocally to indorse President Roosevelt's policies in the late state platform and the speeches of Senator Foraker and Secretary Taft caused Governor Herrick's defeat. In speaking of the duty of the Republican majority in the legislature, he said that the Republican members must hold themselves responsible for the enactment of county salary and state bank inspection laws and for other legislation demanded by the public.

Preferred Death.

Steubenville, O., Jan 31 —Confronted with evidence that he had resorted to robbery in order to pay gambling debts, Roy Stewart, 22, of Knoxdale, Pa., shot himself at Empire, O, near here, and died instantly. The railroad station at Empire was robbed Sunday night and Stewart, who had been a clerk there, was arrested. He confessed and offered to settle, but while the detectives went to summon a justice of the peace, the prisoner shot himself. Stewart is said to have lost heavily at cards.

Abandon Cross-Town Road.

Toledo, O., Jan 31—That the Wabash railroad has decided not to construct the cross-town road in Toledo, became evident when the announcement was made from the office of I B Hiett & Co, real estate dealers, that over a million dollars' worth of the property, which they acquired for the right of way of the road, will be offered for sale at once.

Boy Instantly Killed.

Defiance, O, Jan 31.—Clarence Bodenbender, 16, was instantly killed in the Dicus Cooperage works here. The balance wheel on a saw at the side of which he was sitting burst and one part of the heavy iron casting struck the board back of a chair on which he was seated, went through it and then through Bodenbender's body.

Died in Florida.

Warren, O., Jan 31.—Word was received here of the death of John M. Stull, which occurred at Jacksonville, Fla. Mr. Stull was one of the oldest and best known lawyers in the Western Reserve.

Farmer's Fate.

Upper Sandusky, O., Jan 31—Guy Walker, 20, while cutting his foot with an ax, [illegible] died.

Bridge Works Burned.

Bellefontaine, O., Jan 31.—Fire destroyed the plant of the Bellefontaine Bridge & Iron company, causing a loss of $50,000. There was insurance of only $8,000. As a result of the fire 100 men are out of employment

Dyspepsia—bane of human existence Burdock Blood Bitters cures it, promptly, permanently. Regulates and tones the stomach.

COURT NEWS

Following on the heels of the cognovit suit brought Monday by the First National bank of Lima against the firm of Holland & Miller, for about $1,000, came an action for the appointment of a receiver on the petition of Samuel Holland against his former partner, Charles A. Miller. The two were in the meat business together when Mr. Miller purchased his partner's interest in the plant for about $4,000, for which he gave mortgages and notes. Monday the shop was put in the hands of the sheriff through the action of the bank, to which Mr. Miller owed an account, whereupon Mr. Holland, to protect himself, took over the lien held by the bank and assumed control of the execution.

As the sheriff would be compelled to sell the property in pieces, Mr Holland as the only creditor holding the securities, asked that all the property be placed by the court in the hands of a receiver. There was considerable meat on hand when the sheriff closed the shop, and as this was perishable goods. Attorney Henderson, for Mr. Holland, argued that it would be for the best interests of plaintiff and defendants alike if the place could be operated and kept running under orders from the court till a purchaser could be found who would buy the entire outfit. It was believed a better price could be secured in this way than by allowing the sheriff to proceed with the sale according to law.

Attorneys Motter and Weadock, for Mr. Miller, opposed the appointment of a receiver, and the court was unable to understand where he had any right to interfere in the collection of a debt by a creditor, who held mortgages and was in reality in charge of the property, after having taken over the lien of the bank. The outcome of the argument was an agreement between the attorneys to permit Mr. Holland to take charge of the property under his mortgage and endeavor to secure a buyer who would take it all off his hands.

Attorneys Welty & Downing were yesterday appointed by Treasurer Jones to act as special tax collectors in the matter of delinquent personal taxes. The appointment was authorized at a meeting of the board of county commissioners and the new collectors will commence their duties the first of April. They will receive as compensation 40 per cent of their collections, which of gross as they are compelled to pay all expenses out of this amount.

Deeds Filed.

W. S. Haroff to Adeline Forbes lots 1 and 2 in Holmes addition to Lima, $1800.

Dottie M. Cole to Jennie Earnest lot 3251 in McPherron & Philips addition to Lima, $1250

Charles Cole to Dottie Cole, quit claim for same lot, $1.

Hannah Conway and husband to Catharine Conway, lot 5097 in Lima, $1000

Nora Conway and husband to Stephen J. Conway, lot 1599 and 1600 in Parmenter addition to Lima, $450

Charles Forbes and wife to Anne E Haroff, lot 7 in Holmes second sub-division to Lima, $800.

D. G Gengler to Edward Youngpeter, eighty acres of land in Marion township, $3150.

Licensed to Marry.

P. N. McNatt, 45, Sidney, farmer, and Matilda Dreascher, 43, Lima

John O'Neill, charged with assaulting Policeman Ira Snyder several months ago, was dismissed in probate court yesterday. Someone knocked the officer down one night on Main street after he had made an arrest and O'Neill was arrested later for the offense. It could not be proven that he struck the blow and the case was dismissed.

Itching, torturing skin eruptions, disfigure, annoy, drive one wild. Doan's Ointment brings quick relief and lasting cures. Fifty cents at any drug store.

Factory Burns.

Chicago, Jan. 31 —The entire plant of the Robs Manufacturing company, makers of picture frames and curtain poles, was destroyed by fire The factory, which was six stories high and covered an entire block, was composed entirely of wood The loss to the Robs company is placed at $150,000.

Iron-Ox Tablets
Cure Constipation

Bad blood, eruptions on the face and skin, boils and piles, go hard in hand with constipation.

Iron-Ox Tablets not only cure constipation, but rid the body of all its evil companions. A tonic for bowels, stomach, liver and nerves. A month's treatment will show their value.

60 Iron-Ox Tablets in a handy vest pocket case 25 cents at your druggist, or sent postpaid on receipt of price by The Iron-Ox Remedy Co., Detroit, Mich.

Take a Tip From Uncle Sam

HIS choice is the Rock Island cross-continent flyer which is symbolical of the BEST in modern railway travel:

Golden State Limited

Daily from Chicago, St. Louis and Kansas City to Los Angeles and San Francisco.

Carries Government mail—dependable service.

Exclusively Pullman accommodations of up-to-the-minute pattern.

Barber, bath, daily newspapers, telegraphic stock-market reports, library, periodicals and many other comforts.

Booklet describing the train for your name on a postal.

Rock Island

G. S. PENTECOST,
Dist. Pass. Agent 415 Park Bldg.
PITTSBURG, PENNA.

THERE'S NOTHING BETTER THAN THE San Felice CIGAR.

A Trial will Win Your Good Graces.

Five Cents
AT ALL DEALERS.

Deisel-Wemmer Co.
MAKERS.

Gillette Safety Razor
NO HONING NO STROPPING

Triple silver-plated. Always sharp. Always ready. You simply lather and shave. Each set contains 12 double-edged blades. 24 keen cutting edges. Each blade is tempered so hard by our secret process it will give an average of 20 to 40 velvet shaves.

Ask your dealer to show it to you and explain its extraordinary merits or write us for free specially illustrated booklet.

GILLETTE SALES COMPANY
TIMES BUILDING, TIMES SQUARE, NEW YORK

ED. PINAUD'S

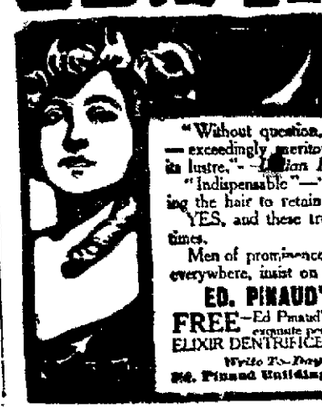

EAU DE QUININE HAIR TONIC

"Without question, an indispensable adjunct to a lady's toilet table—exceedingly meritorious in preserving hair and causing it to retain its lustre."—Lillian Russell.

"Indispensable"—"Meritorious"—"Preserving the hair"—"Causing the hair to retain its lustre."

YES, and these truths have been proven and attested thousands of times.

Men of prominence and women of beauty—people of refinement—everywhere, insist on having the genuine

ED. PINAUD'S EAU DE QUININE HAIR TONIC

FREE—Ed Pinaud's Eau de Quinine Hair Tonic for three applications; exquisite perfume, Rose Embassade Violette, for five times, and famous ELIXIR DENTIFRICE, for five times. Send 10 cents to pay postage and packing. Write To-Day. ED. PINAUD'S AMERICAN OFFICES
Ed. Pinaud Building NEW YORK CITY

NewspaperARCHIVE®

Lima's Great Reservoir Useless Because of a Faulty Conduit Line

Lima Tax payers may Have to go Down in their Jeans For $16,000

As Member of Board of Public Service States that a New Conduit line Will Have to be Built

Someone Has Made an Awful Blunder and the Tax Payers Have a Right to Know—At Present the Old Board of Service is up for Censure.

An investment of $187,500 is made by Lima taxpayers for a 600,000,000-gallon storage reservoir, from which it is impossible to drain water. This handsome storage pond is virtually made useless to the city because of the fact that a conduit line built of vitrified brick at a cost of $16,363 refuses to hold water and is causing threatened damage suits for overflow by farmers between the reservoir proper and the Lost Creek pumping station between which point this conduit line leads.

The new board of public service has taken up this question immediately and has pushed a series of letters which have passed between themselves and the contractor, J. C. Linneman, which has brought the old board into bad favor. When appealed to for aid with which to repair or reconstruct the conduit line, Mr. Linneman sent back the following word: "I have nothing further to do with the conduit line mentioned, as it was put in in accordance with the plans and specifications of your old board of public service. I am well aware that the line leaks and it always will leak. We consulted some of the ablest engineers of waterworks systems in the country and they all agree that it is impossible to make a tight cement joint with vitrified brick. I recommended an iron pipe, but your board visited Findlay and after inspecting the vitrified tile line there, they came back very enthusiastic and said it was just what they wanted. Now we take the position that we are in no shape, way or manner responsible for this leakage."

MR. WILSON, ONE OF THE MEMBERS OF THE BOARD OF PUBLIC SERVICE, WAS INTERVIEWED BY THE DAILY NEWS THIS AFTERNOON AND STATED THAT THE PRESENT BOARD WOULD NOT ACCEPT THE CONDUIT LINE AS IT WAS NOT ACCORDING TO SPECIFICATIONS. HE FURTHER STATED THAT THE ONLY RELIEF IN SIGHT WAS A NEW CONDUIT LINE. THE PRESENT LINE COST THE TAX PAYERS OF LIMA SOME $16,000, WHILE MR. WILSON STATES THAT BEFORE THE LINE WAS PUT IN A RESPONSIBLE FIRM OFFERED TO PUT IN A TWENTY INCH (TWO INCHES LARGER THAN THE PRESENT LINE) IRON PIPE FOR $14,000, BUT WERE TURNED DOWN BY THE OLD SERVICE BOARD. HE ALSO STATES THAT FINDLAY HAS A SIMILAR CONDUIT LINE AND IS CONTINUALLY BOTHERED WITH LEAKAGE. THE OLD BOARD HELD BACK $5,600 FROM THE CONTRACTORS UNTIL SHORTLY BEFORE THEIR TERMS EXPIRED WHEN THEY PAID OVER ALL OF THIS AMOUNT BUT $1900.

"LESTER"

Claiming Lima as His Residence

INTERESTS TWO DAYTONITES IN A SKATING RINK ENTERPRISE.

Armory Was Leased, the Opening Event was Liberally Advertised, and a Grand Opening Was Promised for Last Night.

A week or so ago a man giving his name as Lester and representing that he was from Lima, interested two well known gentlemen of the Gem City in a skating rink enterprise. He claimed that he had just purchased of Prof. E. C. Finley Lima, three hundred skates and displayed a receipt from Mr. Finley for same. This looked good to the Daytonites and each invested several hundred dollars to push the enterprise to a success. The Armory was leased by "Lester," and last night was extensively advertised through the papers as the opening night. It seems that before the big show Lester disappeared, anyway, one of the Dayton gentlemen, H. W. Greenwood, telephoned Mr. Finley last night and was very much surprised to learn that Mr. Finley didn't even know a man by the name of Lester, much less sell him skates.

To a man up state it looks very groggy for the Gem City fellows, who are now trying to locate the Missing Link.

"THE MAN BEHIND THE PILLS"
Watch for Him!

PROOF OF THE PUDDING.

AFTER YOU HAVE SOLD A FEW THINGS—SUCH AS LOTS, HORSES, WHEELS, LEASEHOLDS, STOCKS, BONDS, BOOKS, MACHINERY—THROUGH FOR SALE ADS. IN THE NEWS COLUMNS, THE PROBLEM OF DOUBLING YOUR INCOME BY THE SYSTEMATIC USE OF THE CLASSIFIED ADS. WILL NOT SEEM SO PREPOSTEROUS TO YOU.

AT LAST! WE ARE READY FOR OUR SEMI-ANNUAL REDUCTION SALE ON WINTER-WEIGHT CLOTHING

Commencing Thursday, Feb. 1,

We Will Put on Sale All Our

Winter-Weight Clothing At GREATLY Reduced Prices.

DON'T MISS THIS OPPORTUNITY

1/4 OFF On all Men's, Boys' and Children's Suits and Overcoats.

1/4 OFF OWn i nreheilgwlt A-Underwear.

THE BIGGEST BARGAIN We Have Ever Offered.
MEN'S SUITS AND OVERCOATS
$12.00 and $10.00 Values
$7.48

SEE OUR NORTH WINDOW For These Big Bargains.

Our Reduction Sale on FOOTWEAR is Still On.

No Goods Charged At Sale Prices

MICHAEL'S UP TO DATE STORE FOR CLOTHING & FOOTWEAR

No Goods Charged At Sale Prices

COMES BACK AT BACOME

Officer M. Long, Who Was Suspended For 30 Days on Charge Filed by Sargeant Bacome,

COMES BACK AT WILLIAM WITH SPECIFIC CHARGES OF MISCONDUCT—BACOME NOT YET SUSPENDED.

The sensational charges which have been made by Officer Long against Sargeant of Police Bacome, will eventually be made public. Mayor Robb refused to permit them to enter into the Long trial a few days ago, but that officer seems determined to force the charges to a finish, and through his attorney, Kent Hughes, he filed specific charges against Bacome of misconduct.

Chief Mills has not acted as promptly in the suspension of Bacome as in the case of Long, notwithstanding that the offense was a more serious one.

DAILY NEWS readers are familiar with the circumstances leading up to these charges.

Sergeant Bacome and Officer Long had some trouble just before roll call several night ago and Long threatened to knock off Bacome's "block" and threw him over against the wall. The men were then separated and further trouble avoided. Bacome preferred charges and caused Long's suspension for thirty days.

Officer Long claims the assault was the result of a visit by Sargeant Bacome to his home during his absence and the claim is set forth that during that visit Bacome insulted Long's wife.

Some sensational testimony will no doubt be introduced when the case comes to trial.

NOTICE.

Regular meeting of the East Lima Improvement Club will be held Thursday evening, Feb. 1, at Geo. McCauley's Grocery, 930 east High street. A good attendance is desired.

Clyde Williams, Secy.

Representative Hillenkamp says he is an agnostic because he cannot believe in "the personality of a God that lets his children suffer." If Mr. Hillenkamp was misquoted and intended to say that he did not believe in the "existence" or "divinity" of a God, we should call him an atheist. An agnostic is not an unbeliever, but one who does not know.

Dr. E. T. Boreing has removed his office from the Deisel block to 59½ Public Square, over the Cover Hardware store. 7-3t

Persons owing book accounts to the estate of H. A. Albrecht should at once pay the same to me at my office No. 400 Holland Bldg., or to John W. Roby, Attorney, 410 Holland Building.

F. A. Holland, Trustee.

Mrs. F. W. Rohn, of Norwalk, O., is visiting her son, Glenn Rohn, 804 west Wayne street.

Smoke the Effie Powers 5c Cigar. None better.

EARLY

Morning Fire Supposed to be of Incendiary Origin.

FIRE BREAKS OUT IN A BOARDING HOUSE CONDUCTED BY MRS. RANNY

At the Corner of North and Elizabeth Streets—Attempt Was Made Once Before to Fire the Building—Mrs. Ranny Overcome By Heart Failure.

An an early hour this morning, about 1:30 o'clock, an alarm called the department to the corner of Elizabeth and North streets. The large frame building on the northeast corner of these two streets, occupied by Mrs. Ranny, who conducts a boarding house, was enveloped in flames, the fire having started in the rear. A slight delay was occasioned in throwing water and before the flames were finally extinguished considerable damage was done, the entire second floor being water soaked.

During the progress of the fire Mrs. Ranny was so excited that she was overcome from an attack of heart failure and for awhile her condition was considered very serious. She was removed to the Povenmire home nearby and medical aid summoned and today she is very much improved.

It is thought that the fire was started by an incendiary, AS AN ATTEMPT WAS MADE ONCE BEFORE TO FIRE THE BUILDING. The facts were given to Chief Coates and he is now making an investigation. The property is owned by Dayton people.

Mr. Joseph Goldsmith, of Ardmore, I. T., is here on business.

RAN AWAY WITH ANOTHER MAN

Abraham Williams Of Lima, in Sidney Looking For His Wife.

Abraham Williams, of Lima, was in Sidney Monday evening in search of his wife. Not, as he said, to take her back home with him, but to see that she was prosecuted. Williams reported that his wife had deserted him and skipped out with Bert Mox, also of Lima.

Mox and Mrs. Williams left Lima last Friday. The police of that city traced them to Chickasaw, Mercer county, and the marshal of that village was advised to arrest them. According to the village marshal Mox and his companion registered at the tavern there as man and wife under an alias and the officer was advised to take witnesses with him when he went to make the arrest. He deputized an ex-marshal, whom Williams says gave the couple a tip and when they went to make the arrest the couple had departed, going out the back door of the house through a corn field and had fled. Williams said that they had either come to Sidney or had gone to Versailles or Muncie, Indiana.

Chief O'Leary made a tour of all the places they might have been in Sidney but no trace of them could be found. The deserted husband when asked regarding his family differences stated that he and his wife had quarreled about two weeks ago and that they had separated. He further added that she had been receiving attention from Mox for sometime he being employed in the C., H. & D. shops at Lima. He has a family of two children.

He gave the police here instructions to arrest the pair on sight and he would see that they were prosecuted.—Sydney News.

FINDLAY AND LIMA RESIDENTS

Do Not Quite Agree as to Merits of Their Respective Towns.

(Findlay Republican.)

Since the new trolley line is now opened between Findlay and Lima there is greater rivalry than ever between the residents of the two cities whenever they come together. Each will tell how much more superior his town is over its would-be rival. In a conversation of this sort, a well known resident of this city scored the following points which the Lima man had to admit but not without a hard struggle. Findlay is the best business point, said the Findlay man and this is the way he proved it: A well known business concern with large establishments in both cities, but the Lima man had to give in that the Findlay branch showed much the largest business on the right side of the ledger. Another's point was the question of water works and water supply. The Findlay man won out on this proposition with hands down—Lima has just spent nearly a quarter of a million for a new conduit system storage reservoir, etc. The supply comes from near the infirmary farm about 4 miles north of Lima, but it is like Findlay's former supply—oily surface water. It is o. k. for steam and fire purposes but not fit for domestic uses. Findlay's supply is ample and the finest in the world, pure spring water, the more you drink the more you want. The Lima man scored in acknowledging his city had a bonded debt of over $1,600,000, which is nearly one million larger than Findlay's but Findlay's tax rate at present is a trifle higher than Lima's. If there is any serious duels occurs from these scroppy rural citizens they will be fought out at Bluffton as this will be about midway and on neutral ground.

PUBLIC DANCE

Tonight, Auditorium. Seldon's orchestra. Don't miss the big masquerade Feb. 15.

"THE MAN BEHIND THE PILLS"
Watch for Him!

CABOOSE JUMPED TRACK.

Olive Hill, Ky., Jan. 31.—The caboose of a Cheaspeake & Ohio freight train jumped the track near Preston last night. The wreckage caught fire and Conductor Peter Miller, of Lexington, Ky., was burned to death. Brakeman Flynn, of Lexington, was seriously injured and burned.

NOT GEORGE ADE.

London, Jan. 31.—George Ade, speaking about the report that there was a movement on foot in Indiana to nominate him for congress said: "In the first place, I couldn't get the nomination. In the second place I couldn't be elected if I did. In the third place, if elected, I would resign."

Doan's Regulets cure constipation without griping, nausea, nor any weakening effect. Ask your druggist for them. 25 cents per box.

PERMITTED

Herself to be Embraced by Other Men

And in the Presence of Third Parties, Too.

NOW LE ROY STRICKLIN WANTS A DIVORCE FROM HIS ELIZABETH.

LeRoy Stricklin this morning filed an action for divorce from Elizabeth Stricklin. In his petition he alleges that they were married in Springfield March 20, 1904, and since that date have moved to Allen county. He charges that his wife was unduly intimate with other men and permitted herself to be embraced by other men in the presence of third parties to the scandal and disgrace of the plaintiff and when he remonstrated with her she left him, taking her departure almost a year ago, in January, 1905.

ANTICIPATED STRIKE.

Boston, Jan. 31.—Typographical Union No. 13, yesterday voted that all union men and women employed in every book and job printing shop in Boston, go out on strike Thursday if the eight hour workday is not established. Details for the pending struggle were all arranged and instructions given.

Joseph Bletzacker, who one year ago left for the West in search of health has returned again much improved and will again engage in the Merchant Tailoring Business and will be glad to see all of his old customers and as many new ones as may wish to call.

NEWSPAPER ARCHIVE®
NEWSPAPER ARCHIVE®